

General Notes :

KEY

Existing

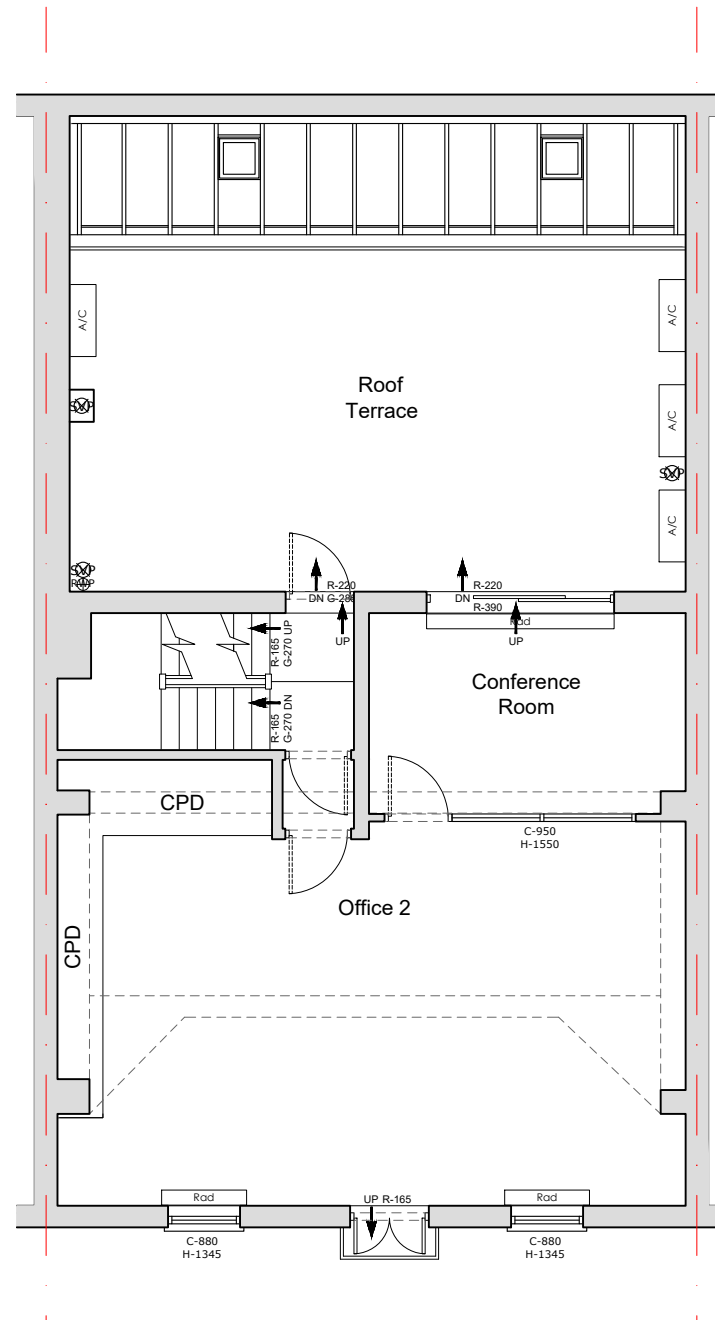
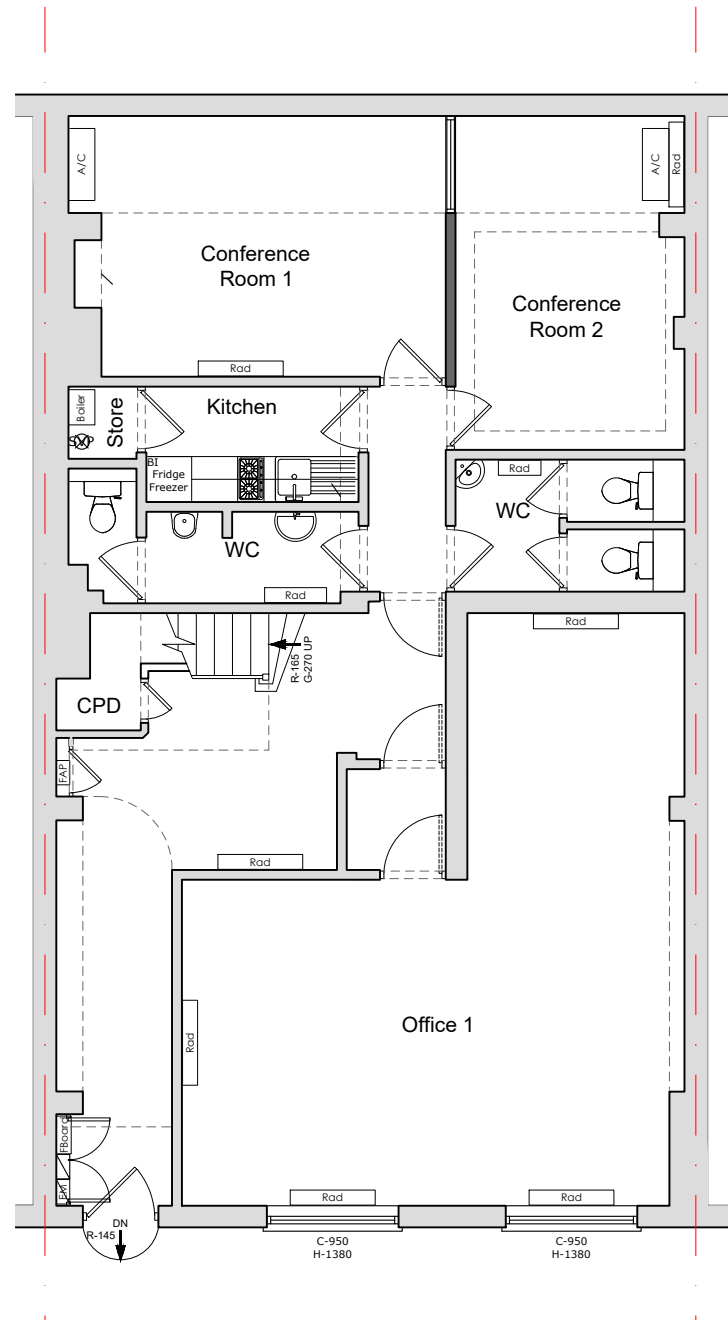

Rev	Date	Description
-	29/03/22	Issued for Planning

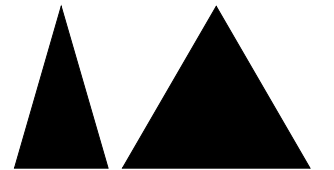

AshtonArchitecture

STAGE 3

Project	Rosemont Road	Job no	0876
Client	Jamm Living Ltd.	Date	March 2022
Scale	1:100 @ A3		

Drawn	Checked	Approved	Rev
SM	JA	JA	-
Title			
Existing Ground and First Floor Plans			
Drawing Number			
0876-1010			



This drawing is copyright of Ashton Architecture. Do not scale from this drawing. All dimensions and levels to be checked on site by the contractor and such dimensions to be his responsibility. Report all drawing errors, omissions and discrepancies to the architect.

DISCLAIMER

This document may be issued in an editable digital CAD format to enable others to use it as background information to make alterations and/or additions. In that instance the file will be accompanied by a PDF version as a record of the original file. It is for those parties making such alterations and/or additions to ensure that they make use of current background information. Ashton Architecture accepts no liability for either: any such alterations and/or additions to the background information by others; or any other changes made by others to the architectural content of the background information itself.

General Notes :

KEY

Existing

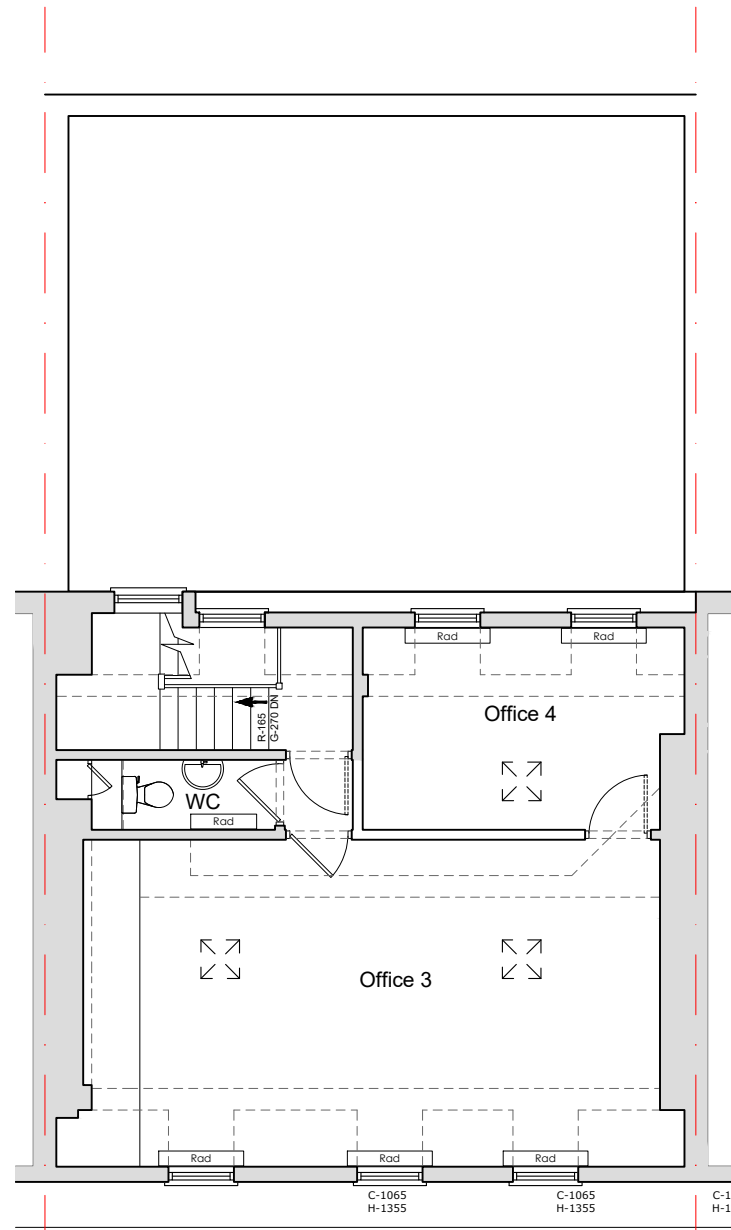

Plan 1 Existing Second Floor Plan
Scale 1:100@A3

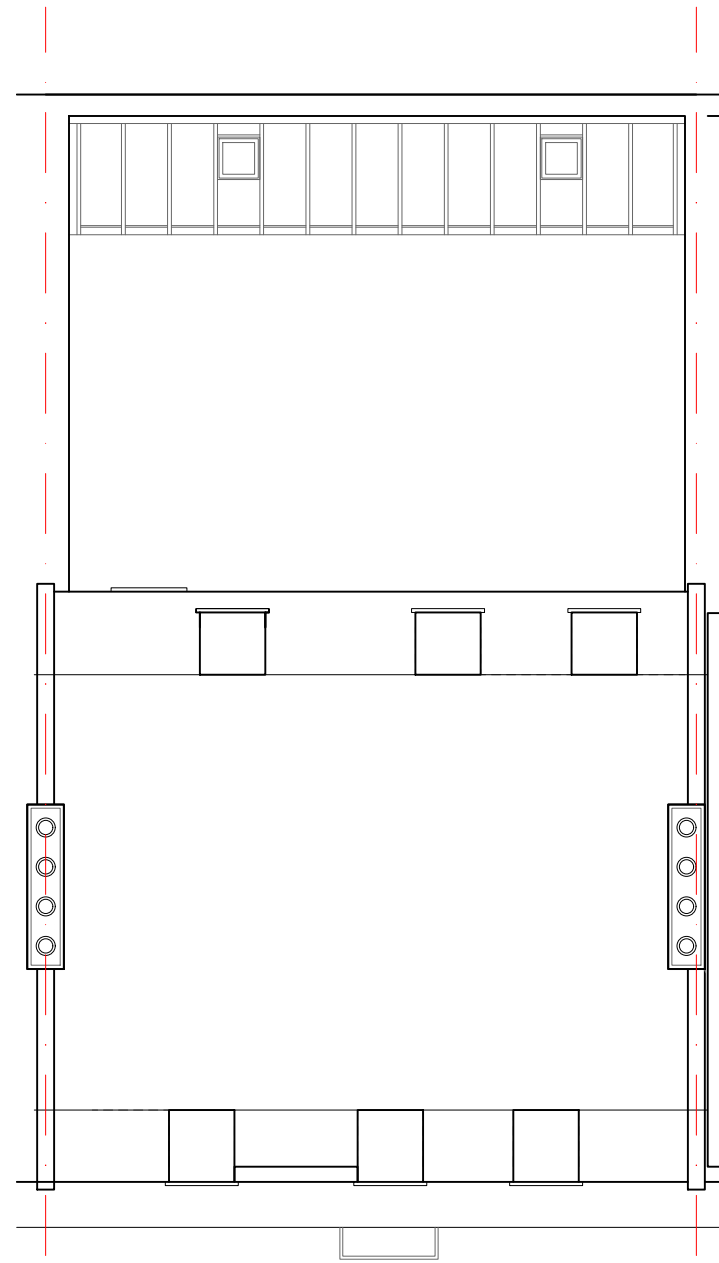

Plan 2 Existing Roof Plan
Scale 1:100@A3

Rev	Date	Description
-	29/03/22	Issued for Planning



AshtonArchitecture

STAGE 3

Project	Rosemont Road	Job no	0876
Client	Jamm Living Ltd.		
Date	March 2022	Scale	1:100 @ A3

Drawn	Checked	Approved	Rev
SM	JA	JA	-
Title			
Existing Second Floor and Roof Plans			
Drawing Number			
0876-1011			



This drawing is copyright of Ashton Architecture. Do not scale from this drawing. All dimensions and levels to be checked on site by the contractor and such dimensions to be his responsibility. Report all drawing errors, omissions and discrepancies to the architect.

DISCLAIMER
This document may be issued in an editable digital CAD format to enable others to use it as background information to make alterations and/or additions. In that instance the file will be accompanied by a PDF version as a record of the original file. It is for those parties making such alterations and/or additions to ensure that they make use of current background information. Ashton Architecture accepts no liability for either: any such alterations and/or additions to the background information by others; or any other changes made by others to the architectural content of the background information itself.

General Notes :



Sect 1 Existing Section
Scale 1:100@A3

Rev	Date	Description
-	29/03/22	Issued for Planning

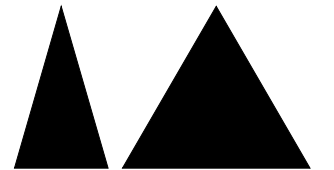

AshtonArchitecture

STAGE 3

Project	Rosemont Road	Job no	0876
Client	Jamm Living Ltd.		
Date	March 2022	Scale	1:100 @ A3

Drawn	Checked	Approved	Rev
SM	JA	JA	-
Title			
Existing Section			
Drawing Number			
0876_1030			

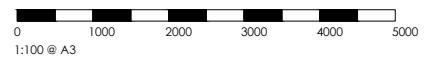

This drawing is copyright of Ashton Architecture. Do not scale from this drawing. All dimensions and levels to be checked on site by the contractor and such dimensions to be his responsibility. Report all drawing errors, omissions and discrepancies to the architect.

DISCLAIMER
This document may be issued in an editable digital CAD format to enable others to use it as background information to make alterations and/or additions. In that instance the file will be accompanied by a PDF version as a record of the original file. It is for those parties making such alterations and/or additions to ensure that they make use of current background information. Ashton Architecture accepts no liability for either: any such alterations and/or additions to the background information by others; or any other changes made by others to the architectural content of the background information itself.

General Notes :

Rev	Date	Description
-	29/03/22	Issued for Planning

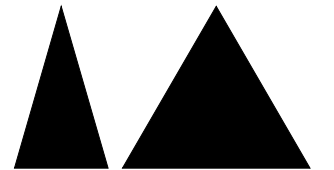

AshtonArchitecture

STAGE 3

Project	Rosemont Road	Job no	0876
Client	Jamm Living Ltd.	Date	March 2022
Scale	1:100 @ A3		

Drawn	Checked	Approved	Rev
SM	JA	JA	-
Title			
Existing Elevations			
Drawing Number			
0876-1040			

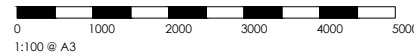

This drawing is copyright of Ashton Architecture. Do not scale from this drawing. All dimensions and levels to be checked on site by the contractor and such alterations to be his responsibility. Report all drawing errors, omissions and discrepancies to the architect.

DISCLAIMER
This document may be issued in an editable digital CAD format to enable others to use it as background information to make alterations and/or additions. In that instance the file will be accompanied by a PDF version as a record of the original file. It is for those parties making such alterations and/or additions to ensure that they make use of current background information. Ashton Architecture accepts no liability for either: any such alterations and/or additions to the background information by others; or any other changes made by others to the architectural content of the background information itself.



Elev 1 Existing Front Elevation
Scale 1:100@A3

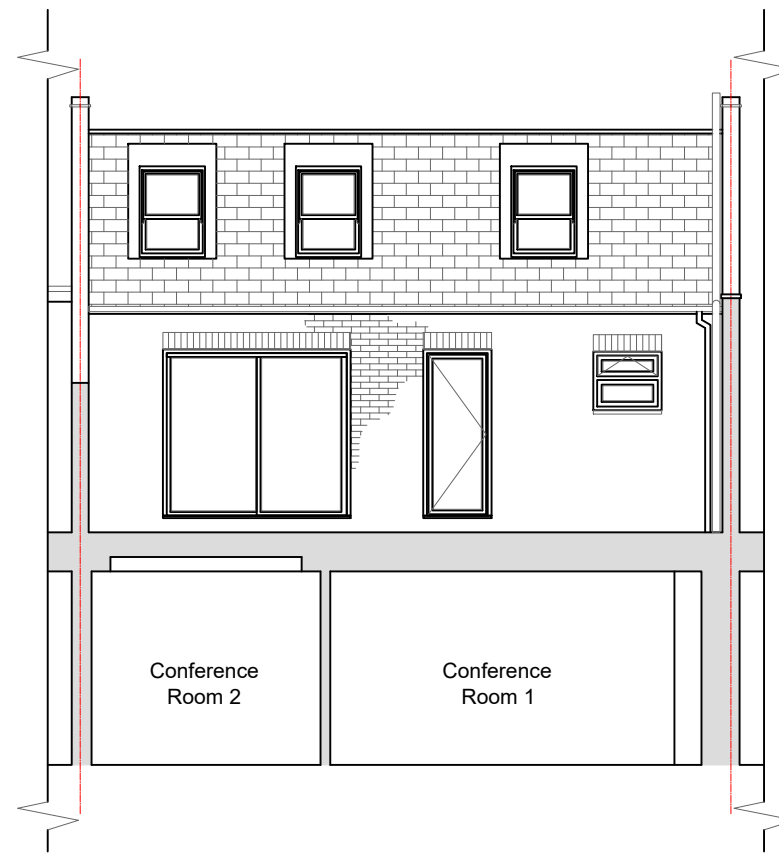

Elev 2 Existing Rear Elevation
Scale 1:100@A3