

new door and door opening
in location of existing window

new railing to parapet to
match third floor existing

proposed stone pavers
to terrace floor

new landing and steps down
to terrace level

new smaller flat rooflight
to replace existing

new railing to parapet to
match third floor existing

new landing and steps down
to terrace level

new hooped cage
to top of access ladder

new access ladder
in location of existing
redundant escape stair

new railing to parapet to
match third floor existing

proposed stone pavers
to terrace floor

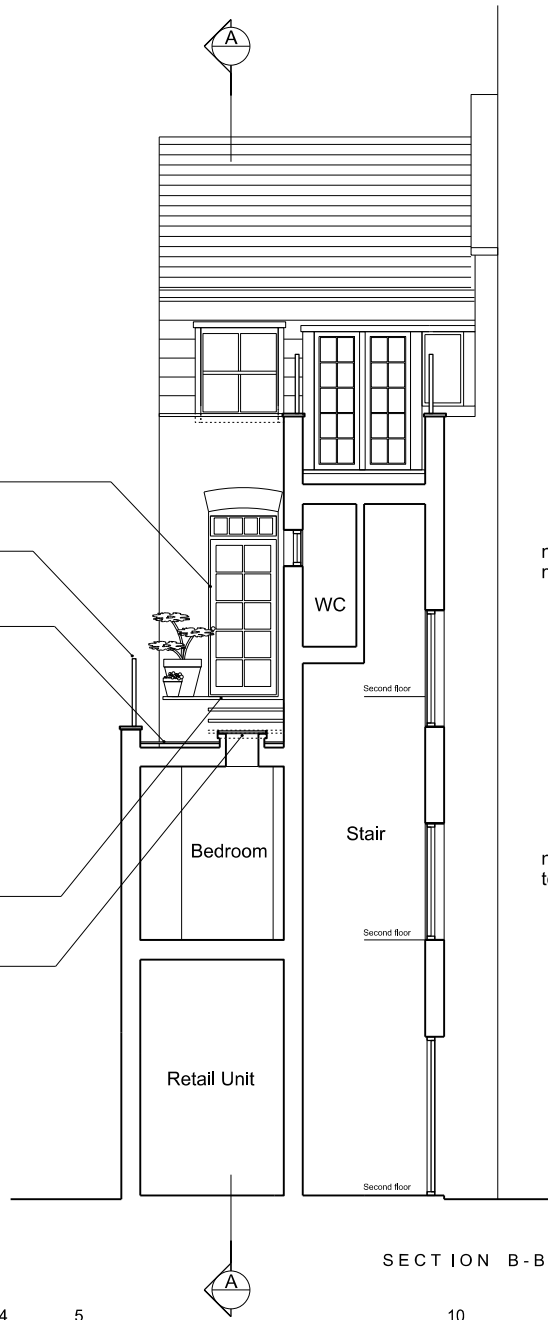

SECTION B-B

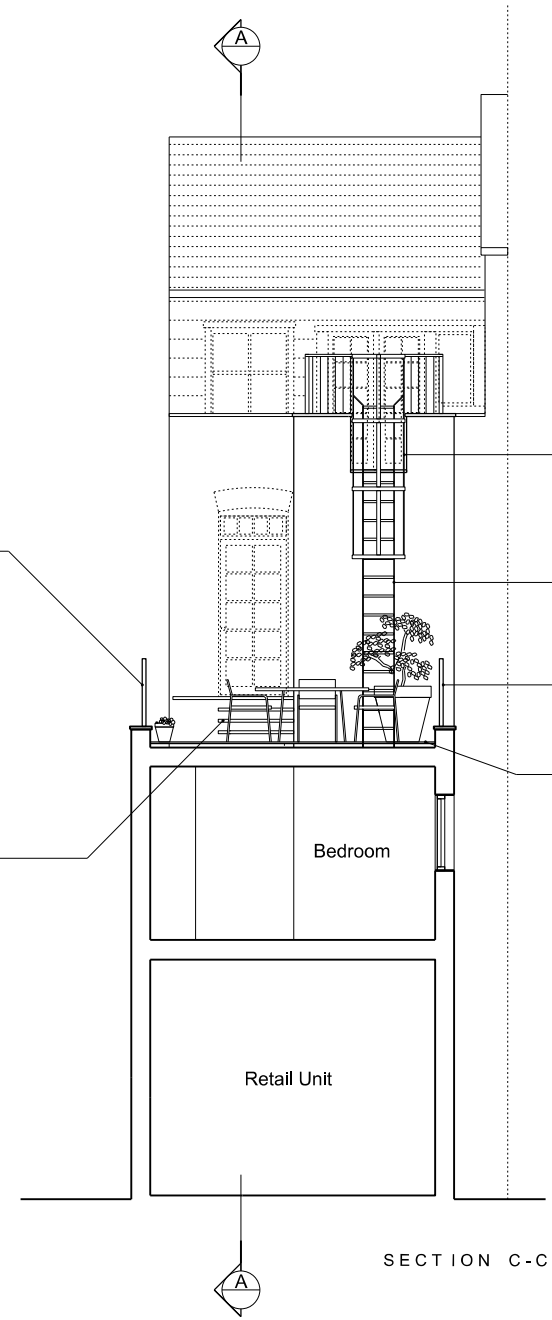

SECTION C-C



Openeight Architects
26 Craven Street
London WC2N 5NT
jcheung@openeightdesign.com

Project:
68 Neal Street

REV	DATE	DESCRIPTION
A	28.01.22	ISSUED FOR PLANNING

REV	DATE	DESCRIPTION

Proposed Section B & C
Drawing No. 179.PP.212

Scale: 1:100 @ A4 / 1:50 @ A2

A
Revision