

NEIL STREET

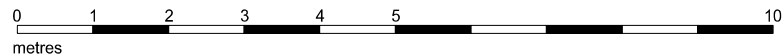

SECTION A-A

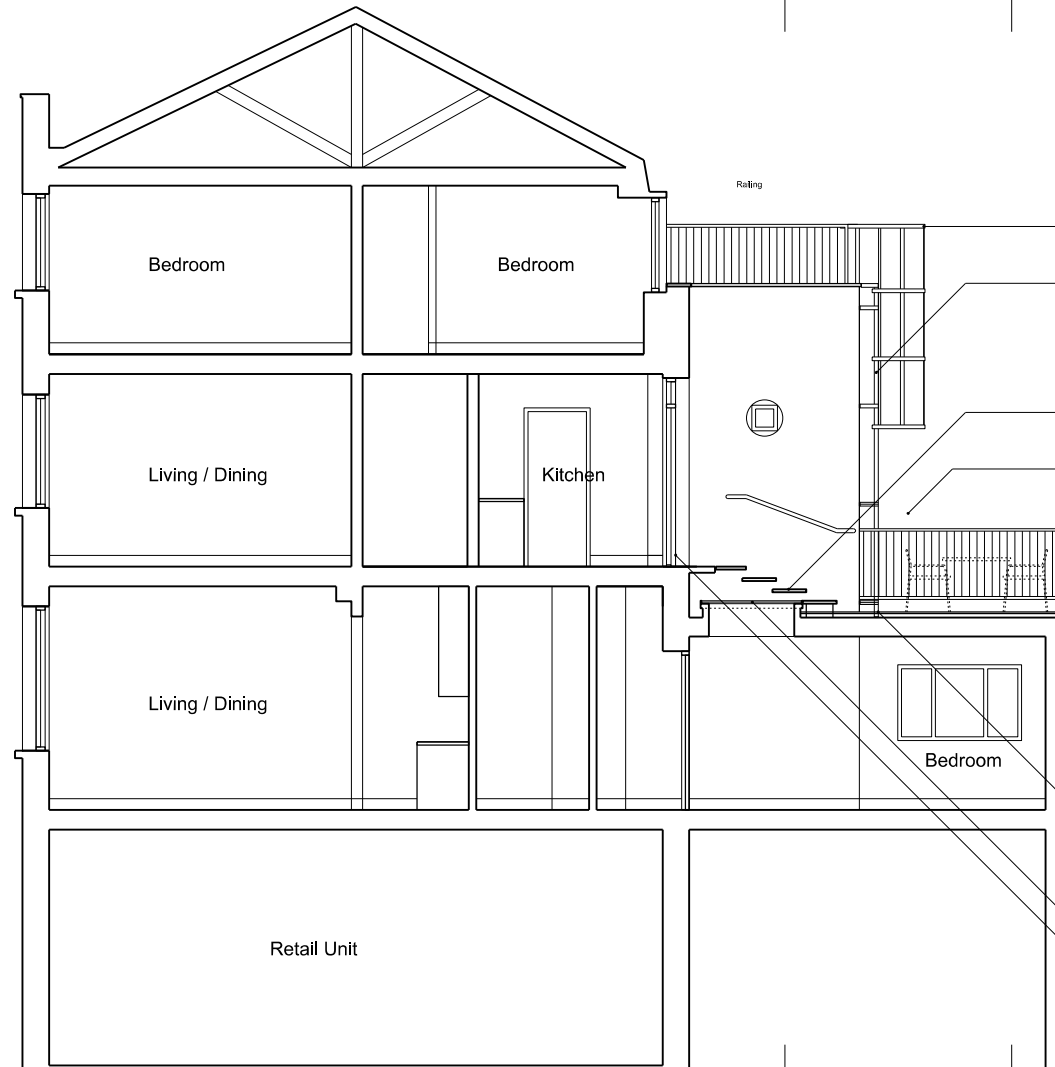

Railing

Bedroom

Bedroom

Living / Dining

Kitchen

Living / Dining

Bedroom

Retail Unit

new hooped cage to top of access ladder
new access ladder to replace existing redundant stair

new landing and steps down to terrace level
new railing to parapet to match third floor existing

proposed stone pavers to terrace floor
new smaller flat rooflight to replace existing
new door and door opening in location of existing window

Openeight Architects
26 Craven Street
London WC2N 5NT
jcheung@openeightdesign.com

Project:
68 Neal Street

| REV | DATE | DESCRIPTION |
|-----|----------|---------------------|
| A | 28.01.22 | ISSUED FOR PLANNING |
| | | |
| | | |

| REV | DATE | DESCRIPTION |
|-----|------|-------------|
| | | |
| | | |
| | | |

Proposed Section A-A
Drawing No. 179.PP.211

Scale: 1:100 @ A4 / 1:50 @ A2

A
Revision