

©2020 Cellnex
All rights reserved. No part of this publication may be reproduced, stored in a retrieval system or transmitted in any form or by any means (Electronic, Mechanical, Photocopying, Recording or otherwise), without the prior written consent of the Company.

NOTES

PROJECT No. 238721

CELL No. 90033

	PROJ No			
	PROJ No			
3	PROJ No 238721 AMENDS	16/02/22	WHP	WHP
2	PROJ No 238721 PLANNING	10/02/22	WHP	WHP
1	PROJ No 9BMOBL MASTER CREATION	28/10/19	AN	FC
ISS	REVISION	DATE	DRN	APP

cellnex

driving telecom connectivity

CELLNEX UK

R+, 4TH FLOOR, 2 BLA GRAVE STREET, READING, RG1 1AZ

Tel. 020 4526 8553

SITE No 88326

LONDON ST PANCRAS WAY

ST PANCRAS HOSPITAL

4 ST PANCRAS WAY

CAMDEN

GREATER LONDON 3

NW1 0PE

NGR TQ 29665 83495

OS GRID 529665 183495

TITLE

SITE PLAN

PROPOSED

H3G & EE LTD

SCALE 1:100

DRAWN	AN	23/10/19
APPROVED	WHP	16/02/22

DRG No. 88326-02-100-MD003

Sheet 1 of 1

Rev 3

A3

NOTES

PROJECT No. 238721

CELL No. 90033

	PROJ No			
	PROJ No			
	PROJ No	238721		
3	AMENDS	16/02/22	WHP	WHP
2	PLANNING	10/02/22	WHP	WHP
1	PROJ No	9BMOBL		
	MASTER CREATION	28/10/19	AN	FC
ISS	REVISION	DATE	DRN	APP



CELLNEX UK
R+, 4TH FLOOR, 2 BLAGRAVE STREET, READING, RG1 1AZ
Tel. 020 4526 8553

SITE No 88326

LONDON ST PANCRAS WAY
ST PANCRAS HOSPITAL
4 ST PANCRAS WAY
CAMDEN
GREATER LONDON 3
NW1 0PE

NGR TQ 29665 83495

OS GRID 529665 183495

TITLE
CABIN LAYOUT
PROPOSED
H3G & EE LTD

SCALE 1:25

DRAWN	AN	23/10/19
APPROVED	WHP	16/02/22

DRG No.	Sheet 1 of 1	Rev
88326-02-101-MD003		3

FEINT DETAILS INDICATE LOCATIONS
RESERVED FOR OTHER PROPOSALS
WHICH MAY BE THE SUBJECT OF
SEPARATE APPLICATIONS

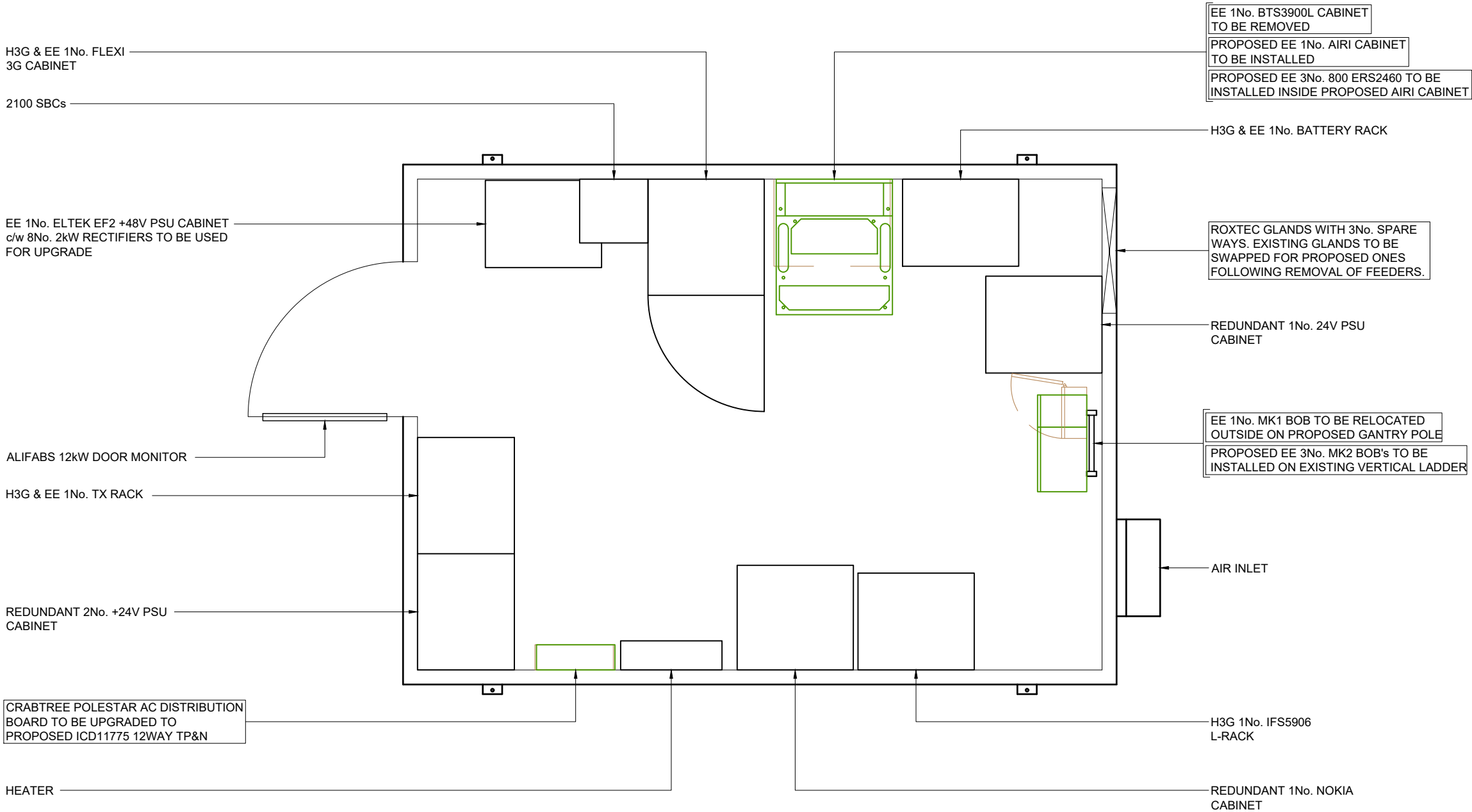

CABIN 1 H3G & EE
LAYOUT



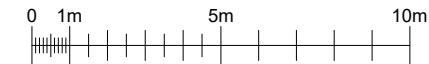
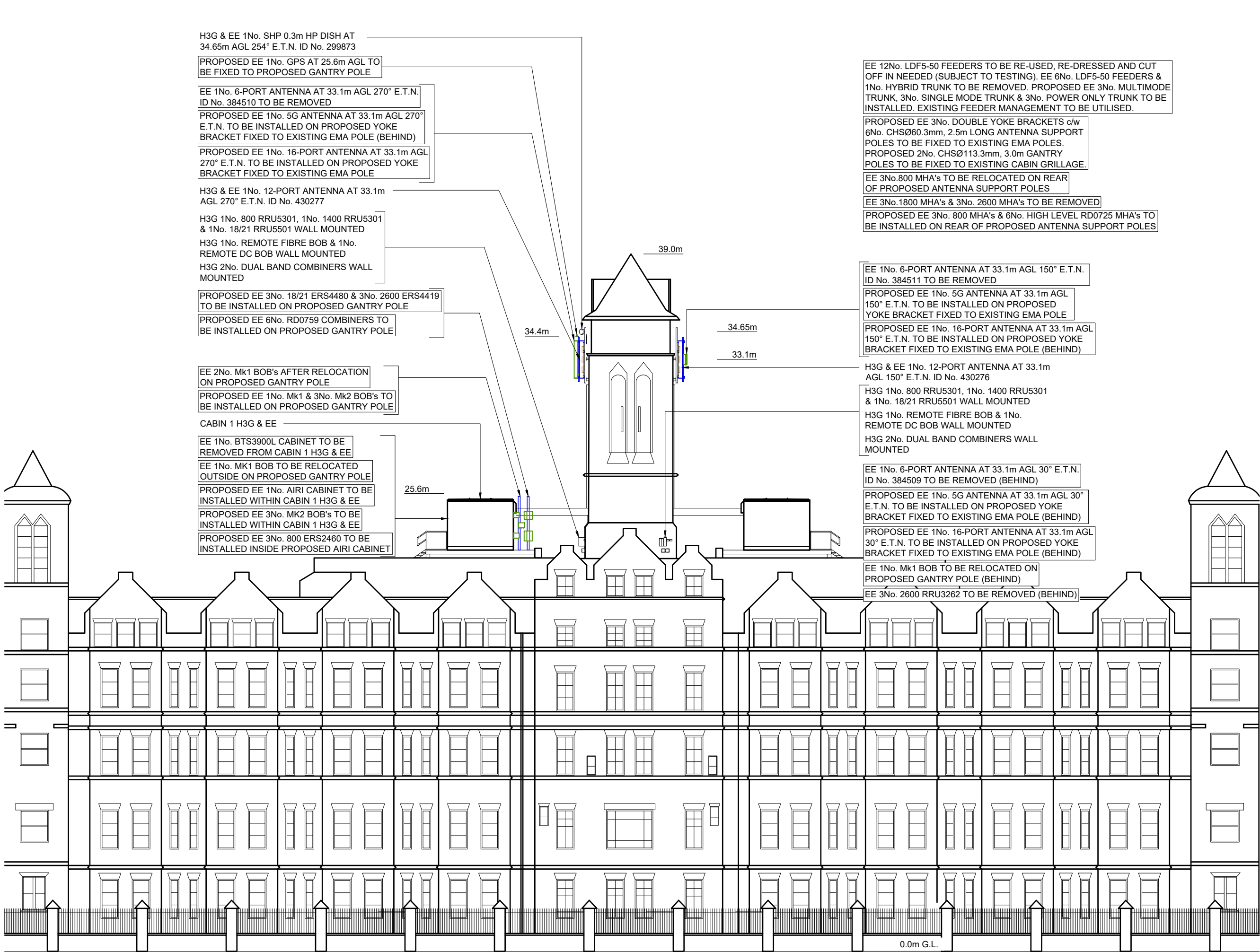

SOUTH-WEST ELEVATION

FEINT DETAILS INDICATE LOCATIONS RESERVED FOR OTHER PROPOSALS WHICH MAY BE THE SUBJECT OF SEPARATE APPLICATIONS

NOTES

PROJECT No.		238721	
CELL No.		90033	
PROJ No			
PROJ No			
PROJ No		238721	
3	AMENDS	16/02/22	WHP
PROJ No		238721	
2	PLANNING	10/02/22	WHP
PROJ No		9BMOBL	
1	MASTER CREATION	28/10/19	AN
ISS	REVISION	DATE	DRN

cellnex
driving telecom connectivity

CELLNEX UK
R+, 4TH FLOOR, 2 BLA GRAVE STREET, READING, RG1 1AZ
Tel. 020 4526 8553

SITE No		88326	
LONDON ST PANCRAS WAY			
ST PANCRAS HOSPITAL			
4 ST PANCRAS WAY			
CAMDEN			
GREATER LONDON 3			
NW1 0PE			
NGR		TQ 29665 83495	
OS GRID		529665 183495	

TITLE			
ELEVATION			
PROPOSED			
H3G & EE LTD			
SCALE 1:200			
DRAWN	AN	23/10/19	
APPROVED	WHP	16/02/22	
DRG No.		Sheet 1 of 1	Rev
88326-02-150-MD003		3	



©2020 Cellnex
All rights reserved. No part of this publication may be reproduced, stored in a retrieval system or transmitted in any form or by any means (Electronic, Mechanical, Photocopying, Recording or otherwise), without the prior written consent of the Company.

NOTES

PROJECT No.		238721	
CELL No.		90033	
	PROJ No		
	PROJ No		
3	PROJ No	238721	
	AMENDS		16/02/22 WHP WHP
2	PROJ No	238721	
	PLANNING		10/02/22 WHP WHP
1	PROJ No	9BMOBL	
	MASTER CREATION		28/10/19 AN FC
ISS	REVISION	DATE	DRN APP



CELLNEX UK
R+, 4TH FLOOR, 2 BLAGRAVE STREET, READING, RG1 1AZ
Tel. 020 4526 8553

SITE No 88326
LONDON ST PANCRAS WAY
ST PANCRAS HOSPITAL
4 ST PANCRAS WAY
CAMDEN
GREATER LONDON 3
NW1 0PE

NGR TQ 29665 83495

OS GRID 529665 183495

TITLE
ANTENNA PLAN
PROPOSED
H3G & EE LTD

SCALE 1:25

DRAWN AN 23/10/19

APPROVED WHP 16/02/22

DRG No.	Sheet 1 of 1	Rev
88326-02-151-MD003		3

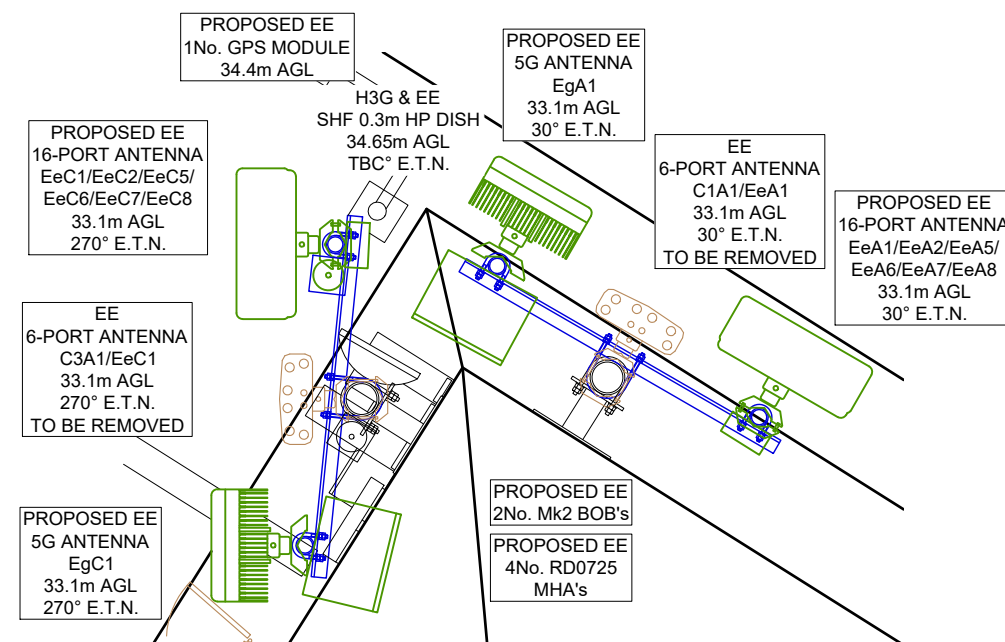

SECTOR 1 & 3 - ANTENNA PLAN
AT 33.1m

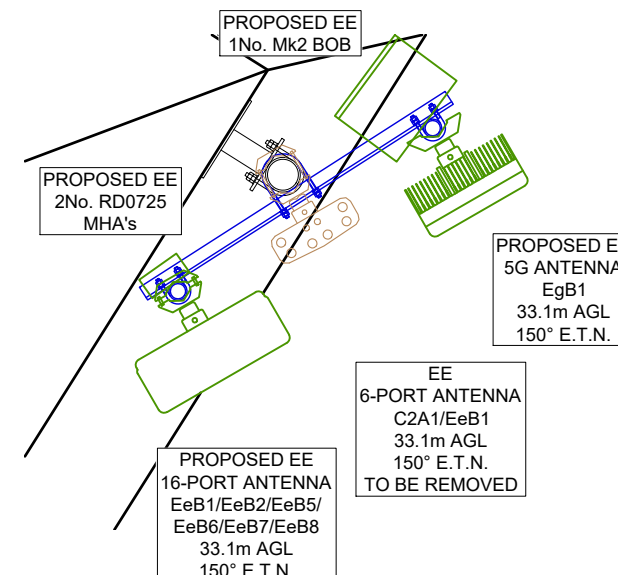

SECTOR 2 - ANTENNA PLAN
AT 33.1m

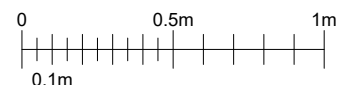

FEINT DETAILS INDICATE LOCATIONS
RESERVED FOR OTHER PROPOSALS
WHICH MAY BE THE SUBJECT OF
SEPARATE APPLICATIONS