

NOTE: URBAN TREE SOIL BACKFILL APPLIES TO ANY TREE PIT WHICH EXTENDS BELOW PAVED SURFACES.

1 TP02 TREE PIT DETAIL WITH CK1 KERB BETWEEN NON- POROUS CONCRETE BLOCK AND POROUS CONCRETE BLOCK PAVING
SCALE 1:10

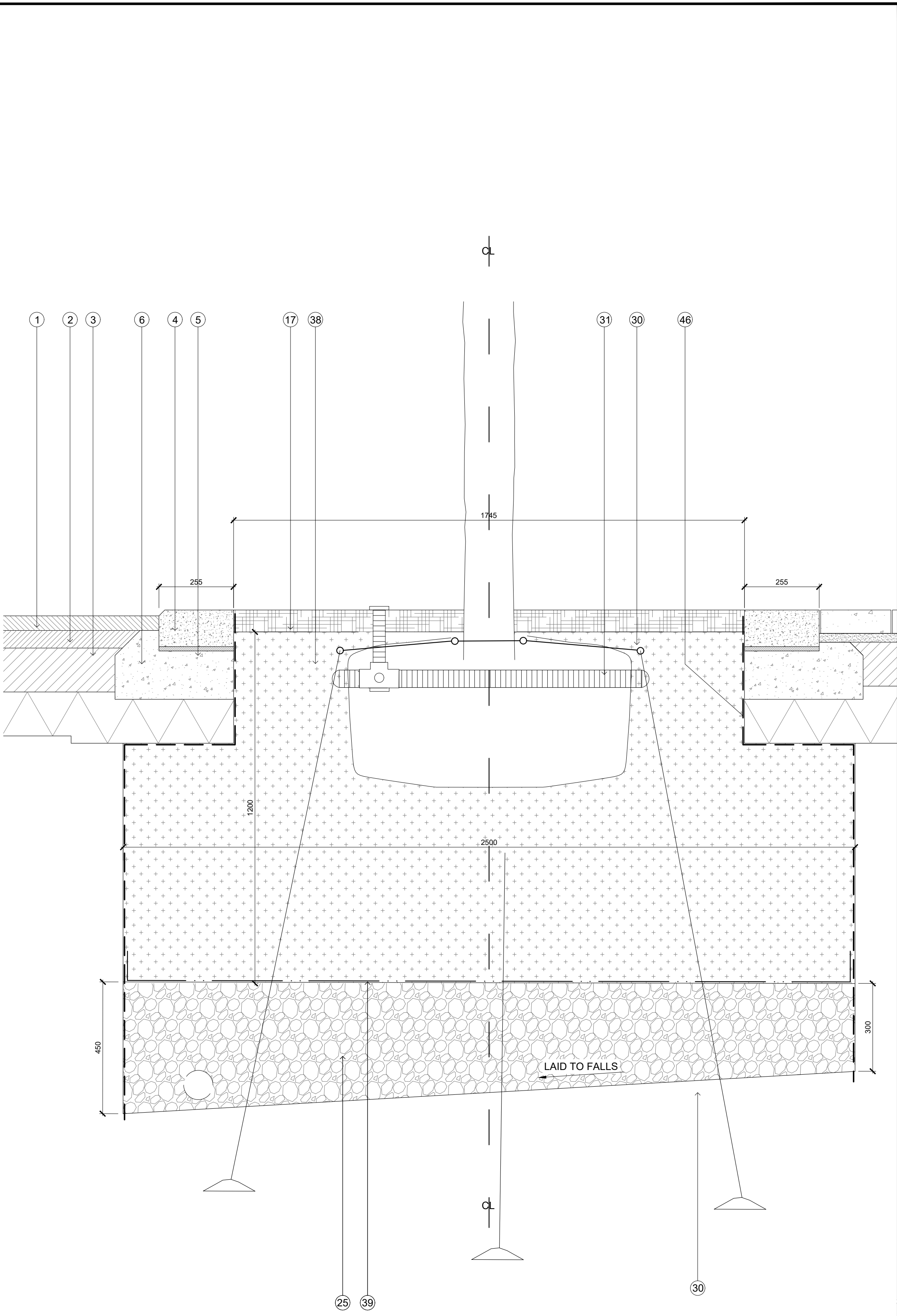

NOTE: CONTRACTOR TO IDENTIFY ANY POTENTIAL CLASH WITH BELOW GROUND SERVICE ROUTES AND PROVIDE METHOD STATEMENTS FOR APPROVAL PRIOR TO COMMENCEMENT.

NOTE: URBAN TREE SOIL BACKFILL APPLIES TO ANY TREE PIT WHICH EXTENDS BELOW PAVED SURFACES.

2 TP03 TREE PIT DETAIL WITH CK1 KERB BETWEEN ASPHALT CARRIAGE WAY AND NON-POROUS CONCRETE BLOCK PAVING
SCALE 1:10

- GENERAL NOTES:
- All dimensions and levels to be checked and verified on site before commencing any work or producing shop drawings
 - This drawing is to be read in conjunction with all other relevant drawings, specifications and schedules
 - Any discrepancy concerning the drawings should be referred to the originator / CA immediately
 - All dimensions in millimetres unless noted otherwise
 - All levels in metres
 - Existing service alignments to be checked on site by the contractor on site by the contractor prior to construction work commencing
 - The content of this drawing is to be read in conjunction with the latest project CDM risk register

- NOTES:
- Refer to General Arrangement drawings, Landscape Details and Landscape Specification as cross reference documents for all landscape proposals.
 - Refer to Civil Engineer's details and specification for all proposed paving makeups and drainage. Shown indicatively in Landscape Architect's drawings.
 - Refer to M+E Engineer's details and specification for all utilities and lighting proposals. Shown indicatively in Landscape Architect's drawings.
 - Refer to Structural Engineer's information for all external structures and footings. Shown indicatively in Landscape Architect's drawings.
 - All works to existing trees or within the Root Protection Zone (RPZ) of the existing trees to be carried out in strict accordance with BS 5837:2012. To be read in conjunction with the Arboricultural Impact Assessment (AIA) by Hayden's Arboricultural Consultants.
 - Contractor to make provision for further site investigation to determine the exact extent of existing tree roots and localised level survey at each tree.
 - Please refer to the site wide drawing by Hawkins Brown, reference AGV-HBA-NE-00-DR-A-20-0001 for the Active Site Boundary including proposed hoarding lines.

01	21/10/2021	STAGE 4 - FOR STAGE APPROVAL	PJ	PC
00	17/03/2021	STAGE 4 - DRAFT FOR COORDINATION	PJ	PC
Rev.	Date	Description	Drawn	Ch'd

grant associates
Landscape Architecture, Urban Design, Creative Ecology
22 Milk Street, Bath BA1 1UT
T: +44 (0) 1225 332664, F: +44 (0) 1225 420803
E: info@grant-associates.uk.com

CLIENT				
LB CAMDEN				
PROJECT				
AGAR GROVE REGENERATION PHASE 1C				
TITLE				
SOFT LANDSCAPE TYPICAL DETAILS TREE PIT TP02 & TP03				
Scale:	Date:	Drawn:	Checked:	Approved:
1:10 @ A1	23/07/2019	MA	CH	PC
Status:				
STAGE 4 - FOR STAGE APPROVAL				
Drawing Number:		Rev:		
AGC377-GRA-1C-XX-DR-L-5502				01

S4 – For Stage Approval