

1 ASPHALT CARRIAGEWAY - CK1 KERB - POROUS CONCRETE BLOCK PAVING  
SCALE 1:5

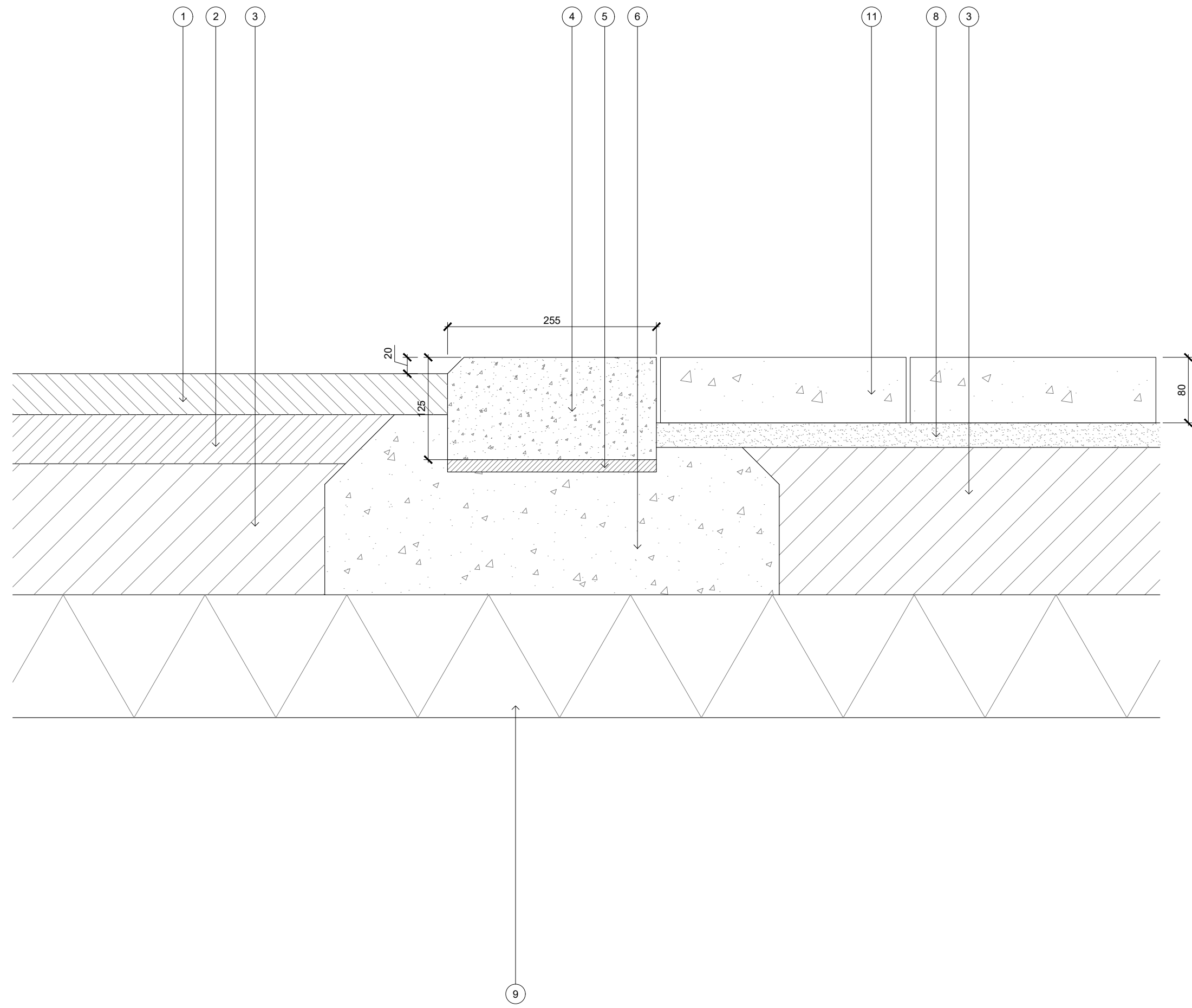

2 ASPHALT CARRIAGEWAY - CK1 KERB- NON-POROUS CONCRETE BLOCK PAVING  
SCALE 1:5

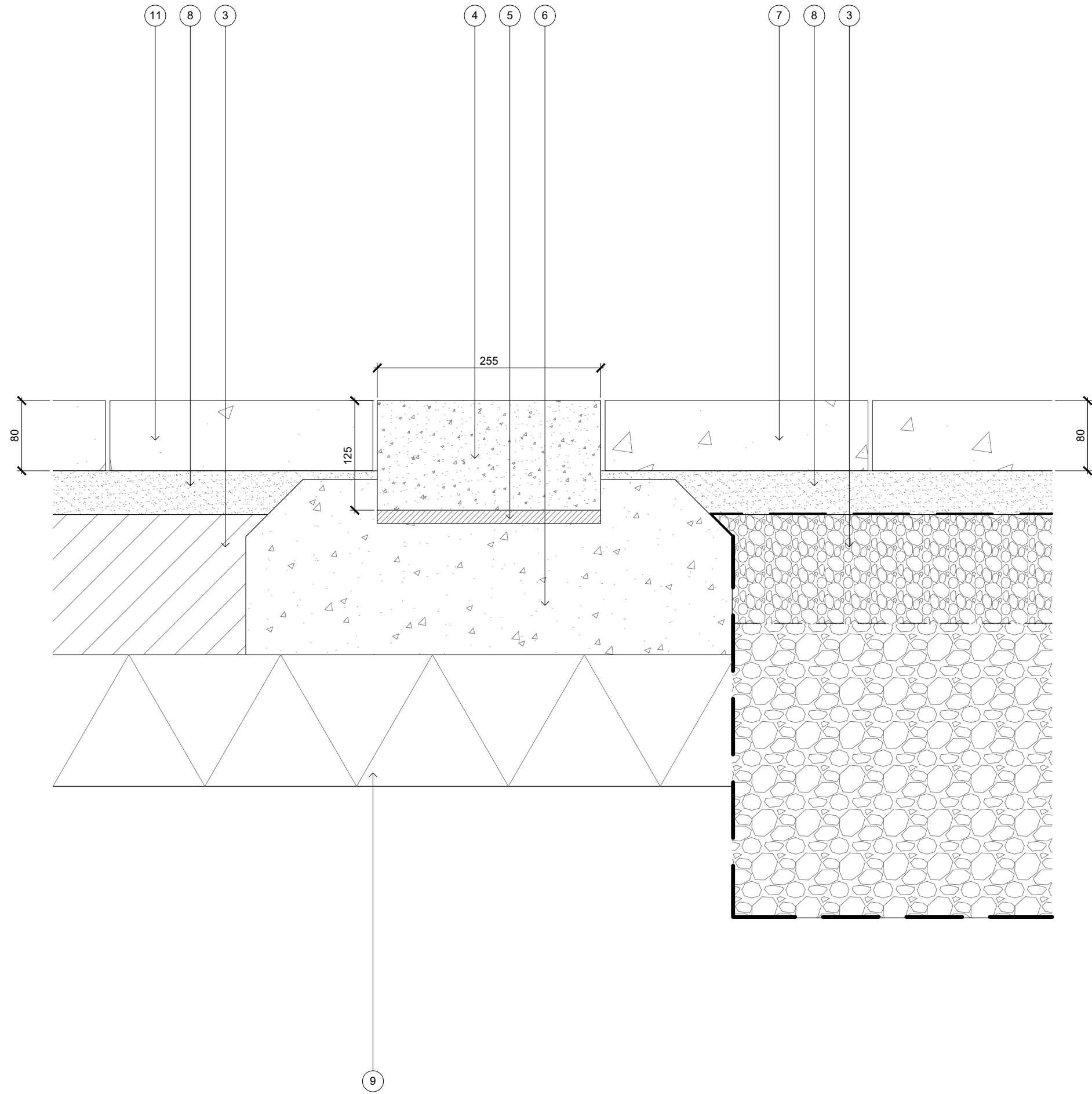

3 NON-POROUS CONCRETE BLOCK PAVING - CK1 KERB - POROUS CONCRETE BLOCK PAVING  
SCALE 1:5

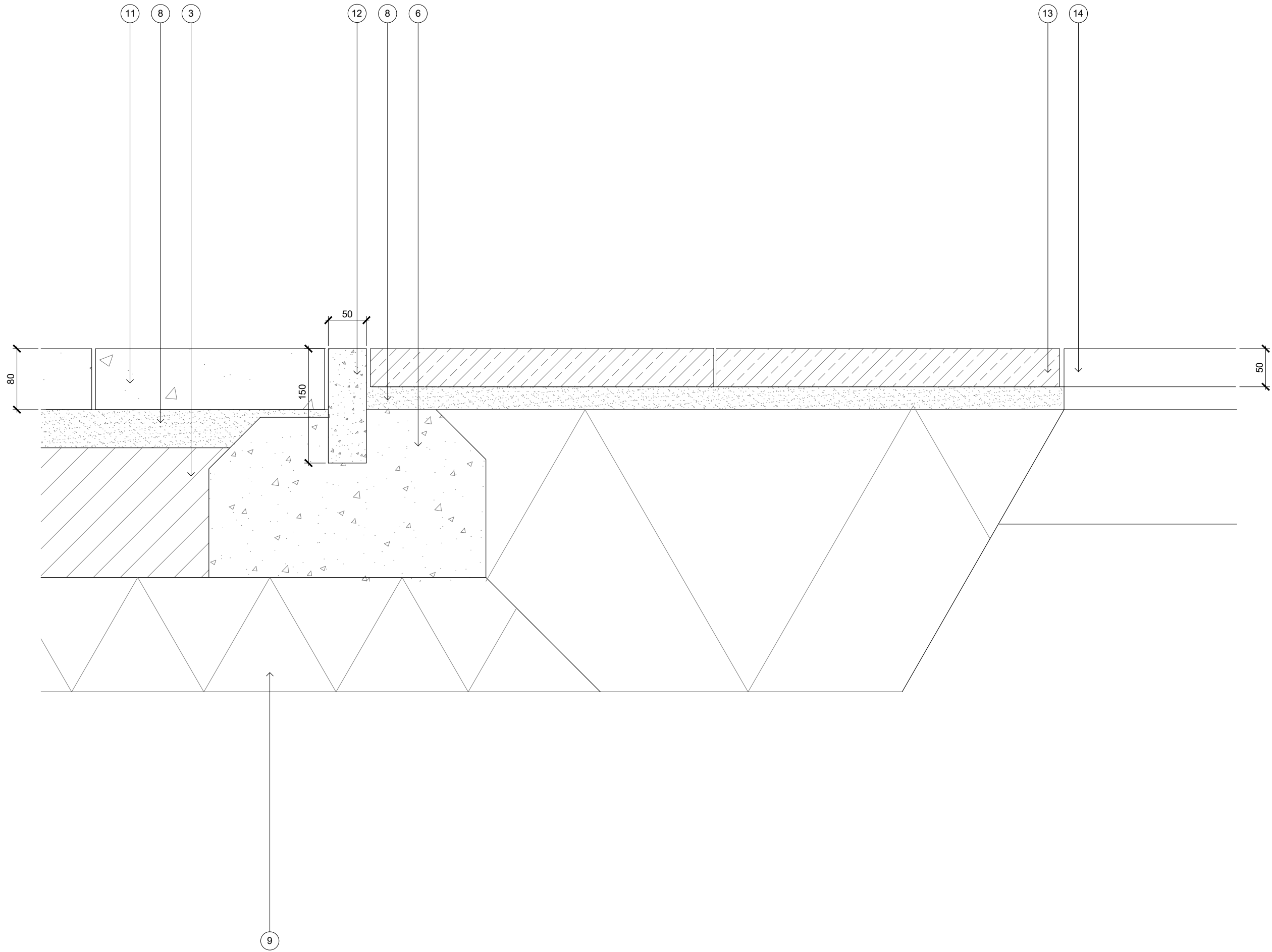

4 NON-POROUS CONCRETE BLOCK PAVING - PK1 EDGE - EXISTING PAVEMENT MADE GOOD  
SCALE 1:5

#### GENERAL NOTES:

- All dimensions and levels to be checked and verified on site before commencing any work or producing shop drawings
- This drawing is to be read in conjunction with all other relevant drawings, specifications and schedules
- Any discrepancy concerning the drawings should be referred to the originator / CA immediately
- All dimensions in millimetres unless noted otherwise
- All levels in metres
- Existing service alignments to be checked on site by the contractor on site by the contractor prior to construction work commencing
- The content of this drawing is to be read in conjunction with the latest project CDM risk register

#### NOTES:

- Refer to General Arrangement drawings, Landscape Details and Landscape Specification as cross reference documents for all landscape proposals.
- Refer to Civil Engineer's details and specification for all proposed paving makeups and drainage. Shown indicatively in Landscape Architect's drawings.
- Refer to M+E Engineer's details and specification for all utilities and lighting proposals. Shown indicatively in Landscape Architect's drawings.
- Refer to Structural Engineer's information for all external structures and footings. Shown indicatively in Landscape Architect's drawings.
- All works to existing trees or within the Root Protection Zone (RPZ) of the existing trees to be carried out in strict accordance with BS 5837:2012. To be read in conjunction with the Arboricultural Impact Assessment (AIA) by Hayden's Arboricultural Consultants.
- Contractor to make provision for further site investigation to determine the exact extent of existing tree roots and localised level survey at each tree.
- Please refer to the site wide drawing by Hawkins Brown, reference AGV-HBA-NE-00-DR-A-20-0001 for the Active Site Boundary including proposed hoarding lines.

01	21/10/2021	STAGE 4 - FOR STAGE APPROVAL	PJ	PC
00	17/03/2021	STAGE 4 - DRAFT FOR COORDINATION	PJ	PC
Rev.	Date	Description	Drawn	Ch'd

**grant associates**  
Landscape Architecture, Urban Design, Creative Ecology  
22 Milk Street, Bath BA1 1UT  
T: +44 (0) 1225 332664, F: +44 (0) 1225 420803  
E: info@grant-associates.uk.com

CLIENT  
**LB CAMDEN**

PROJECT  
**AGAR GROVE REGENERATION  
PHASE 1C**

TITLE  
**HARD LANDSCAPE  
PAVING TYPICAL DETAILS**

Scale: 1:5 @ A1 Date: 23/07/2019 Drawn: MA Checked: CH Approved: PC

Status: **STAGE 4 - FOR STAGE APPROVAL**

Drawing Number: **AGC377-GRA-1C-XX-DR-L-3501** Rev: **01**

S4 – For Stage Approval