

- PLEASE NOTE:
1. All dimensions to be checked on site before fabrication,
  2. Contractor to refer to engineers drawings before proceeding with works.
  3. All drawings and designs are covered by design right (intellectual property), and may not be distributed, copied or issued without written permission by the Architect.
  4. All design concepts are the sole property of the Architect and no adaptations, reproductions or copies may be made without written permission of the Architect.
  5. These drawings are subject to any variation required or recommendation by any statutory authority, or for the better carrying out of the works.
  6. Samples to be provided by contractor for XUL Architecture's approval.
  7. All finishes to XUL Architecture's satisfaction.
  8. All drawings to be approved by XUL Architecture prior to construction.

ADDITIONNAL NOTE:

Issue key: Tender (T)  
Information (I) Construction (C)  
Planning (P) As Built (B)

Project Adress  
6 Provost Rd, NW3 4ST

PROPOSED  
Window Details

Scale 1:20@A3	Dwg. No. AD-03
Rev. Date 31.1.22	Rev. P-01
Drawn CS	Project Number 21155
Checked SS	Issue For: PLANNING

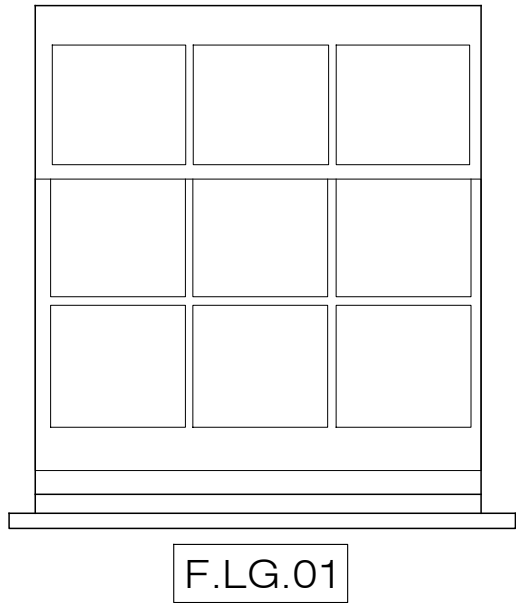

New Single Glazed Sash  
Window in Existing Opening

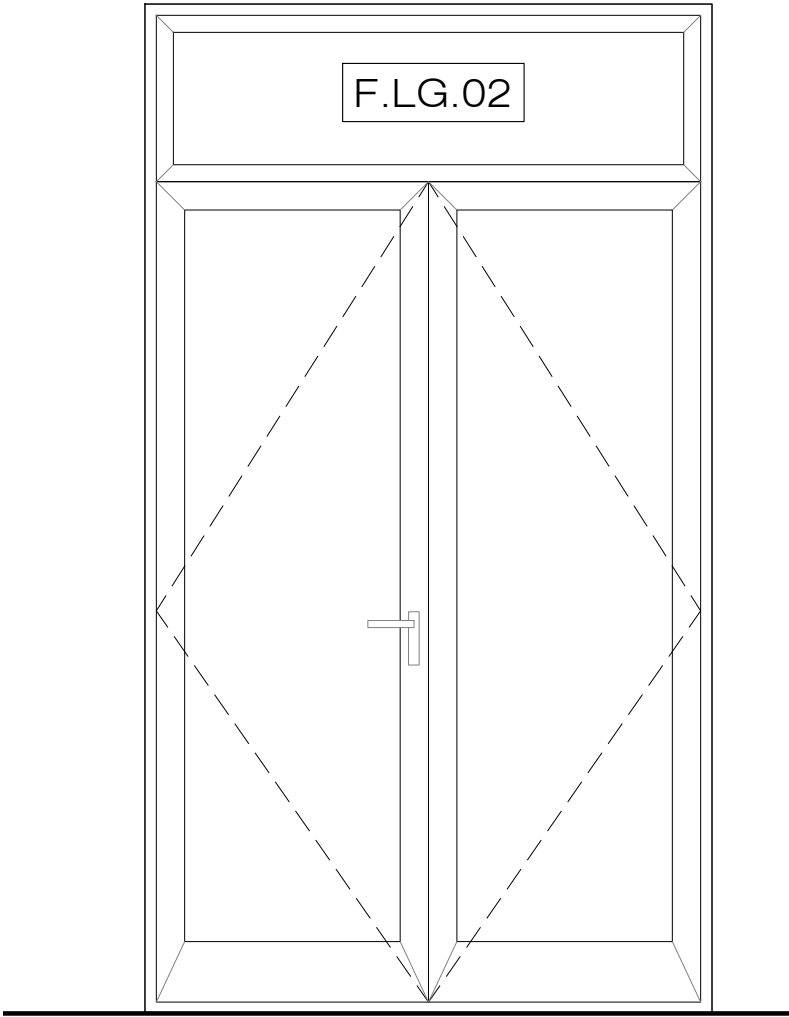

New Double Glazed French Door

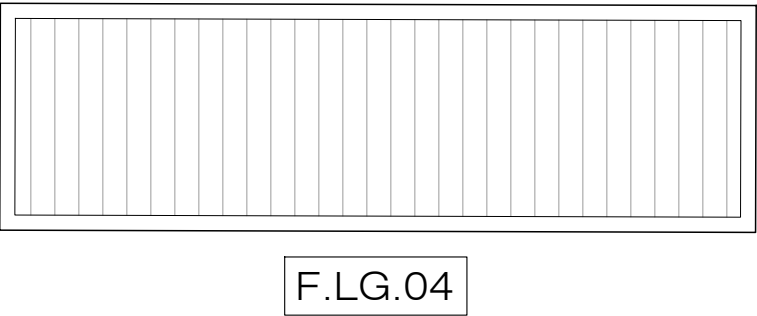

New Double Glazed Fluted  
Glass in new opening

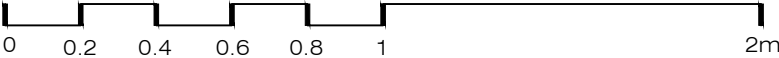

- PLEASE NOTE:
1. All dimensions to be checked on site before fabrication,
  2. Contractor to refer to engineers drawings before proceeding with works.
  3. All drawings and designs are covered by design right (intellectual property), and may not be distributed, copied or issued without written permission by the Architect.
  4. All design concepts are the sole property of the Architect and no adaptations, reproductions or copies may be made without written permission of the Architect.
  5. These drawings are subject to any variation required or recommendation by any statutory authority, or for the better carrying out of the works.
  6. Samples to be provided by contractor for XUL Architecture's approval.
  7. All finishes to XUL Architecture's satisfaction.
  8. All drawings to be approved by XUL Architecture prior to construction.

ADDITIONNAL NOTE:

Issue key: Tender (T)  
Information (I) Construction (C)  
Planning (P) As Built (B)

Project Adress  
6 Provost Rd, NW3 4ST

PROPOSED  
Window & Door Details

Scale 1:20@A3	Dwg. No. AD-04
Rev. Date 31.1.22	Rev. P-00
Drawn CS	Project Number 21155
Checked SS	Issue For: PLANNING

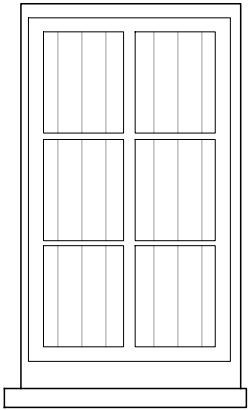

F.LG.05

New Single fluted glass to  
existing window

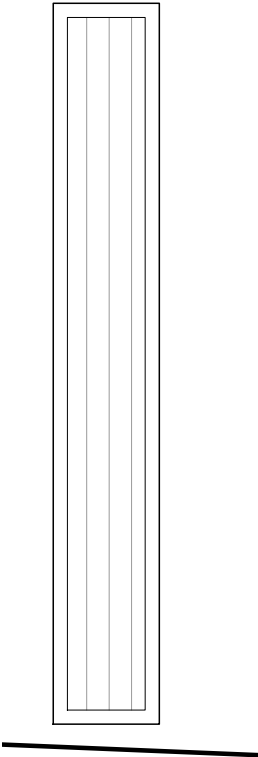

F.LG.06

New fluted  
glass panel

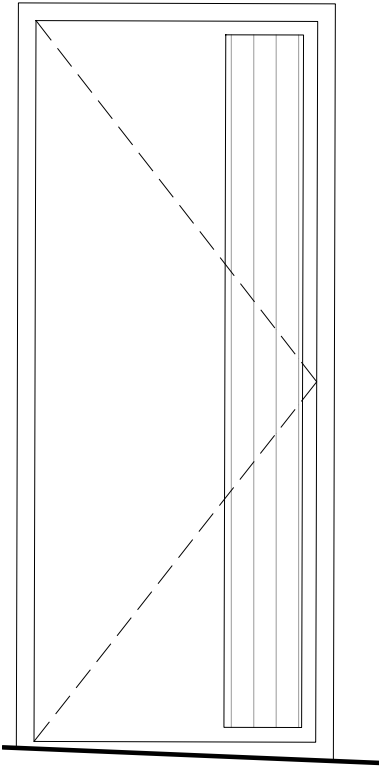

F.LG.07

New Side door with  
fluted glass panel

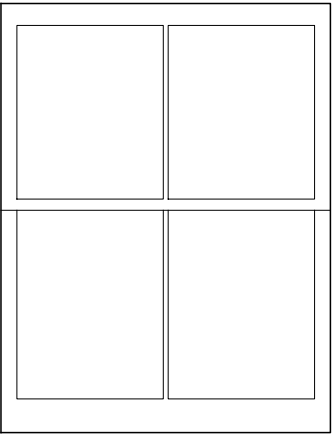

F.GF.03

New Sash Window in existing  
opening

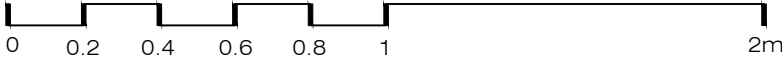

PLEASE NOTE:

1. All dimensions to be checked on site before fabrication,
2. Contractor to refer to engineers drawings before proceeding with works.
3. All drawings and designs are covered by design right (intellectual property), and may not be distributed, copied or issued without written permission by the Architect.
4. All design concepts are the sole property of the Architect and no adaptations, reproductions or copies may be made without written permission of the Architect.
5. These drawings are subject to any variation required or recommendation by any statutory authority, or for the better carrying out of the works.
6. Samples to be provided by contractor for XUL Architecture's approval.
7. All finishes to XUL Architecture's satisfaction.
8. All drawings to be approved by XUL Architecture prior to construction.

ADDITIONNAL NOTE:

Issue key: Tender (T)  
Information (I) Construction (C)  
Planning (P) As Built (B)

Project Address  
6 Provost Rd, NW3 4ST

PROPOSED  
Window & Door Details

Scale 1:20@A3	Dwg. No. AD-05
Rev. Date 31.1.22	Rev. P-00
Drawn CS	Project Number 21155
Checked SS	Issue For: PLANNING

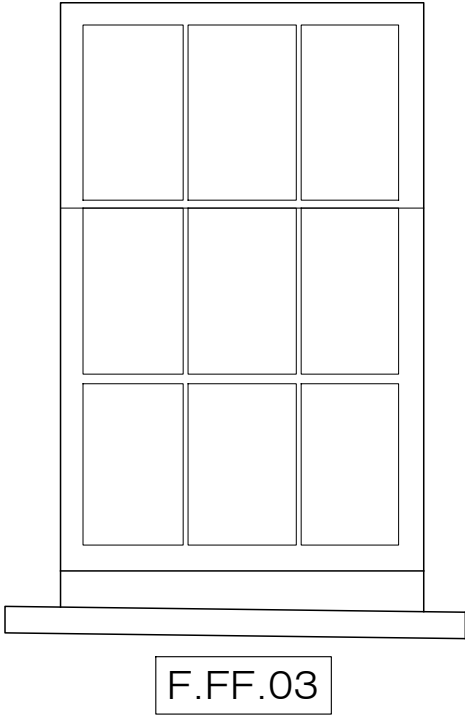

New Sash Window in  
existing opening

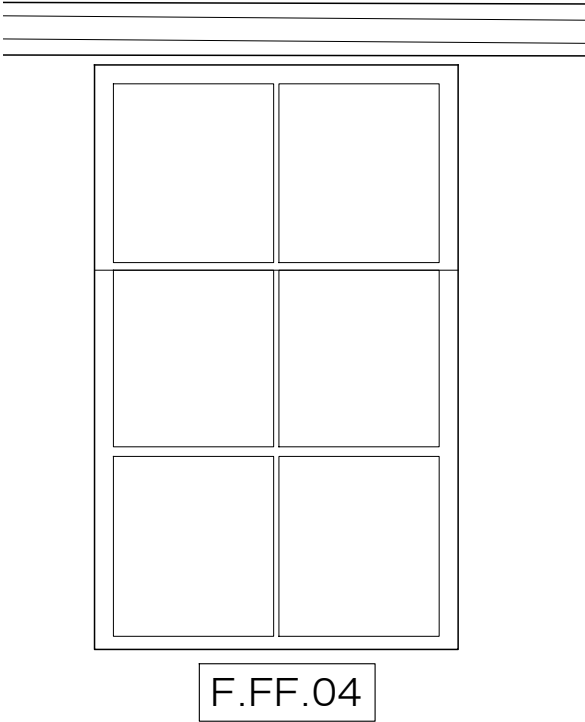

New Sash Window in  
existing opening

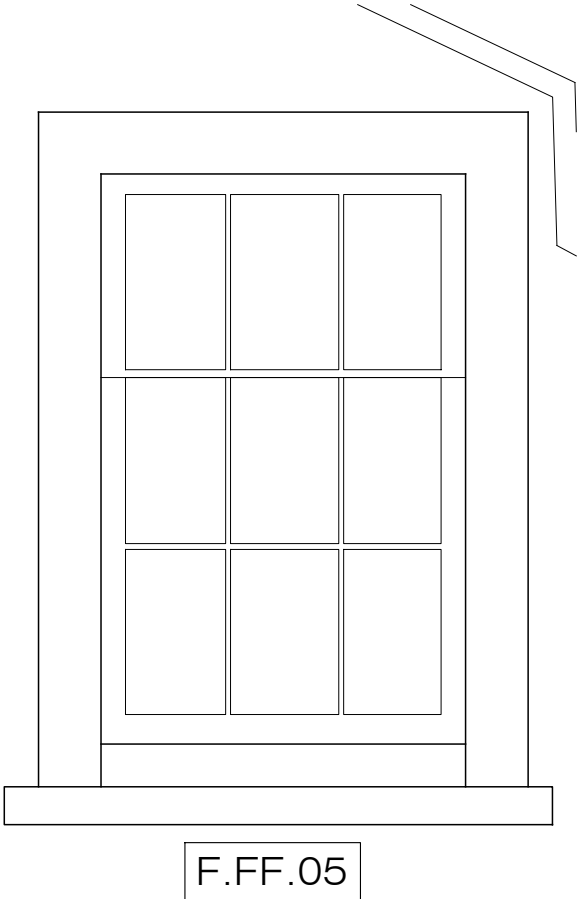

New Sash Window in  
existing opening

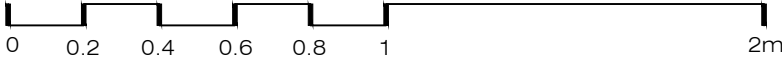

PLEASE NOTE:

1. All dimensions to be checked on site before fabrication,
2. Contractor to refer to engineers drawings before proceeding with works.
3. All drawings and designs are covered by design right (intellectual property), and may not be distributed, copied or issued without written permission by the Architect.
4. All design concepts are the sole property of the Architect and no adaptations, reproductions or copies may be made without written permission of the Architect.
5. These drawings are subject to any variation required or recommendation by any statutory authority, or for the better carrying out of the works.
6. Samples to be provided by contractor for XUL Architecture's approval.
7. All finishes to XUL Architecture's satisfaction.
8. All drawings to be approved by XUL Architecture prior to construction.

ADDITIONNAL NOTE:

Issue key: Tender (T)  
Information (I) Construction (C)  
Planning (P) As Built (B)

Project Address  
6 Provost Rd, NW3 4ST

PROPOSED  
Window & Door Details

Scale  
1:20@A3

Dwg. No.  
AD-06

Rev. Date  
31.1.22

Rev.  
P-00

Drawn  
CS

Project Number  
21155

Checked  
SS

Issue For:  
PLANNING

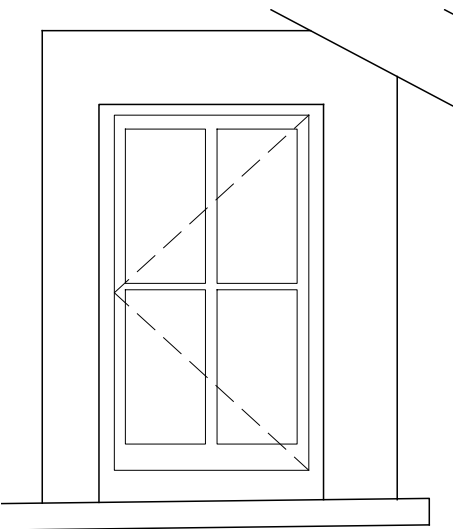

F.SF.01

New single glazed  
window in existing  
opening

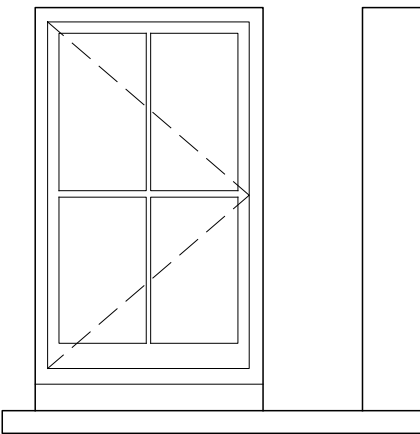

F.SF.02

New single glazed  
window in existing  
opening

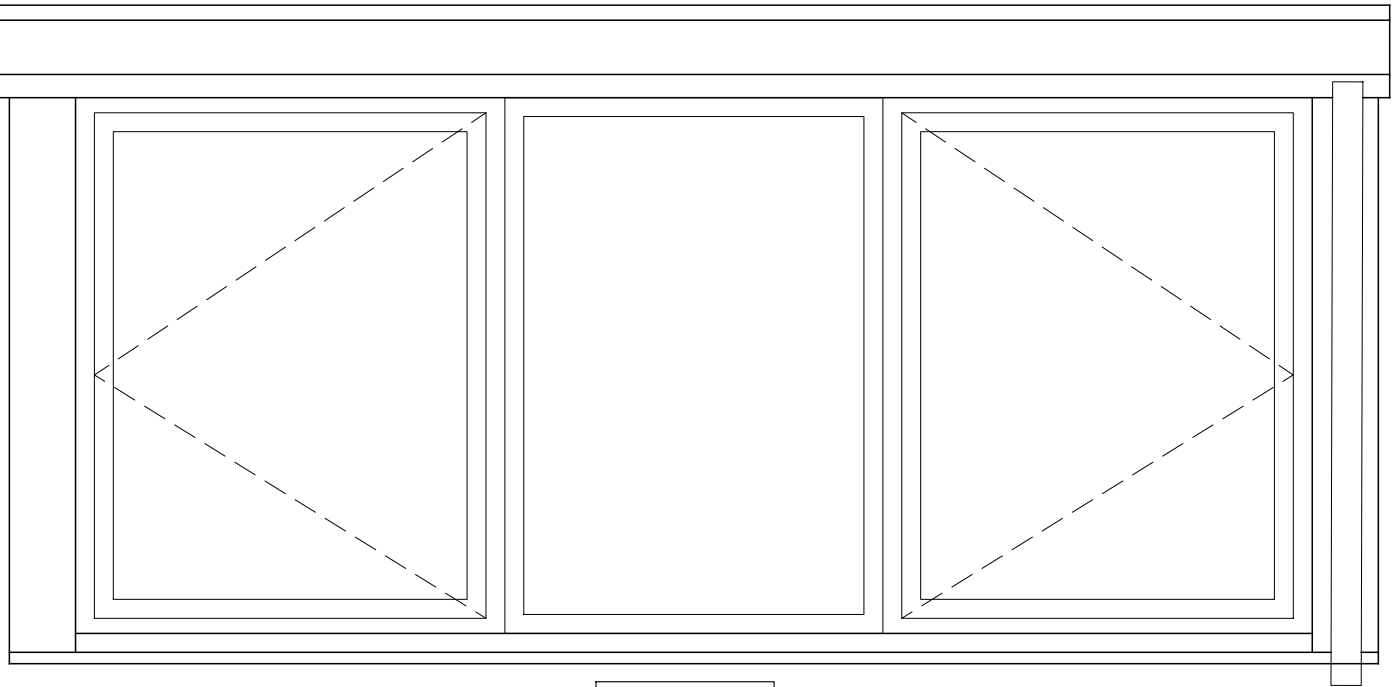

F.SF.03

New double glazed casement window with  
central fixed panel to new dormers

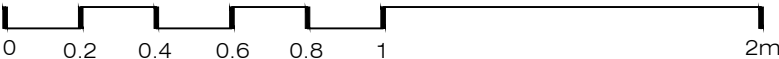

- PLEASE NOTE:
1. All dimensions to be checked on site before fabrication,
  2. Contractor to refer to engineers drawings before proceeding with works.
  3. All drawings and designs are covered by design right (intellectual property), and may not be distributed, copied or issued without written permission by the Architect.
  4. All design concepts are the sole property of the Architect and no adaptations, reproductions or copies may be made without written permission of the Architect.
  5. These drawings are subject to any variation required or recommendation by any statutory authority, or for the better carrying out of the works.
  6. Samples to be provided by contractor for XUL Architecture's approval.
  7. All finishes to XUL Architecture's satisfaction.
  8. All drawings to be approved by XUL Architecture prior to construction.

ADDITIONNAL NOTE:

Issue key: Tender (T)  
Information (I) Construction (C)  
Planning (P) As Built (B)

Project Adress  
6 Provost Rd, NW3 4ST

PROPOSED  
Window & Door Details

Scale 1:20@A3	Dwg. No. AD-07
Rev. Date 31.1.22	Rev. P-00
Drawn CS	Project Number 21155
Checked SS	Issue For: PLANNING

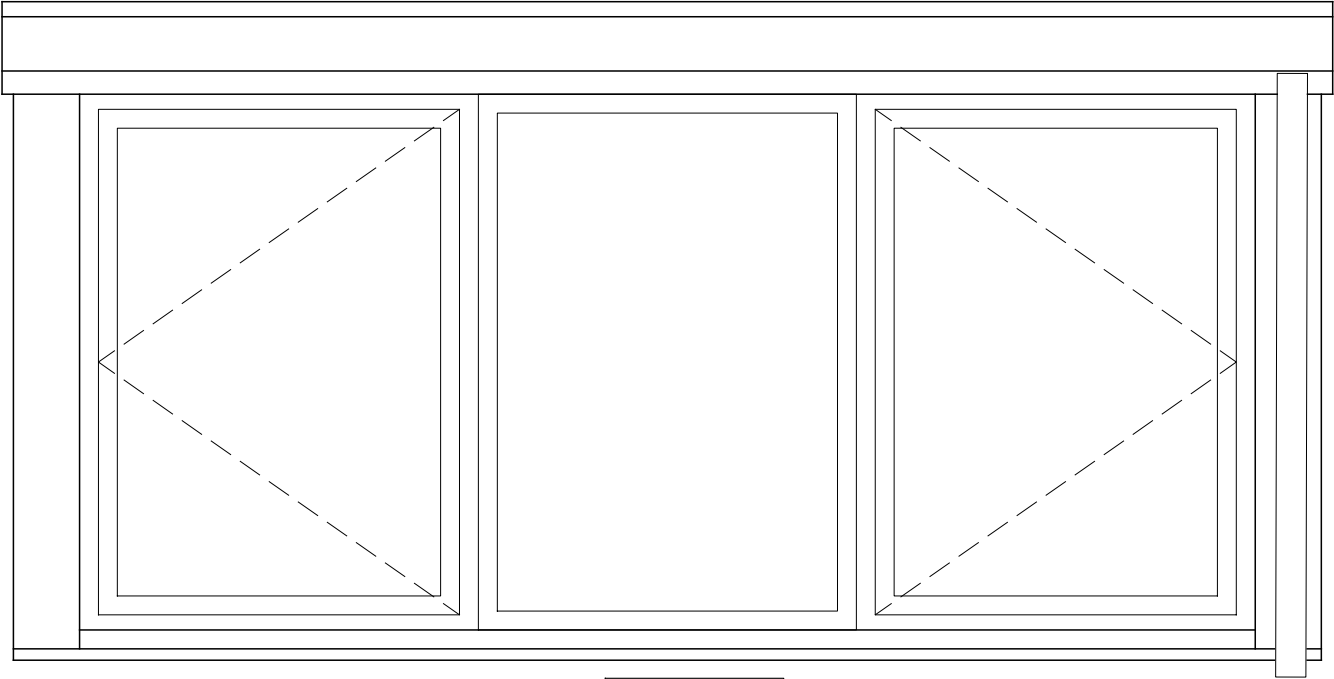

F.SF.04

New double glazed casement window with  
central fixed panel to new dormers

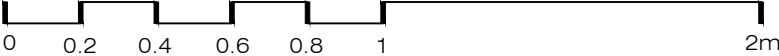

- PLEASE NOTE:
1. All dimensions to be checked on site before fabrication,
  2. Contractor to refer to engineers drawings before proceeding with works.
  3. All drawings and designs are covered by design right (intellectual property), and may not be distributed, copied or issued without written permission by the Architect.
  4. All design concepts are the sole property of the Architect and no adaptations, reproductions or copies may be made without written permission of the Architect.
  5. These drawings are subject to any variation required or recommendation by any statutory authority, or for the better carrying out of the works.
  6. Samples to be provided by contractor for XUL Architecture's approval.
  7. All finishes to XUL Architecture's satisfaction.
  8. All drawings to be approved by XUL Architecture prior to construction.

ADDITIONNAL NOTE:

Issue key: Tender (T)  
Information (I) Construction (C)  
Planning (P) As Built (B)

Project Adress  
6 Provost Rd, NW3 4ST

PROPOSED  
Sliding Door Details

Scale 1:10@A3	Dwg. No. AD-08
Rev. Date 31.1.22	Rev. P-00
Drawn CS	Project Number 21155
Checked SS	Issue For: PLANNING

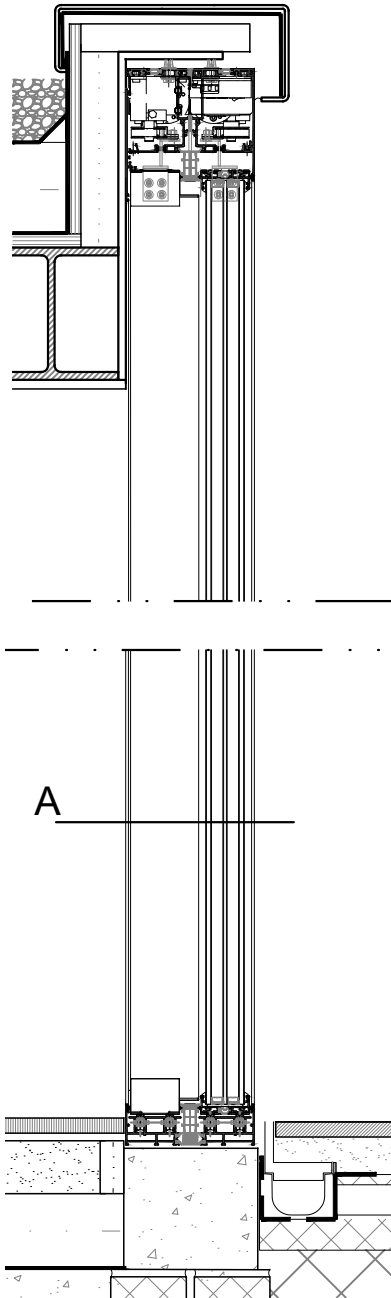

**X** PROPOSED  
Sliding door -Double Track 1:10@A3

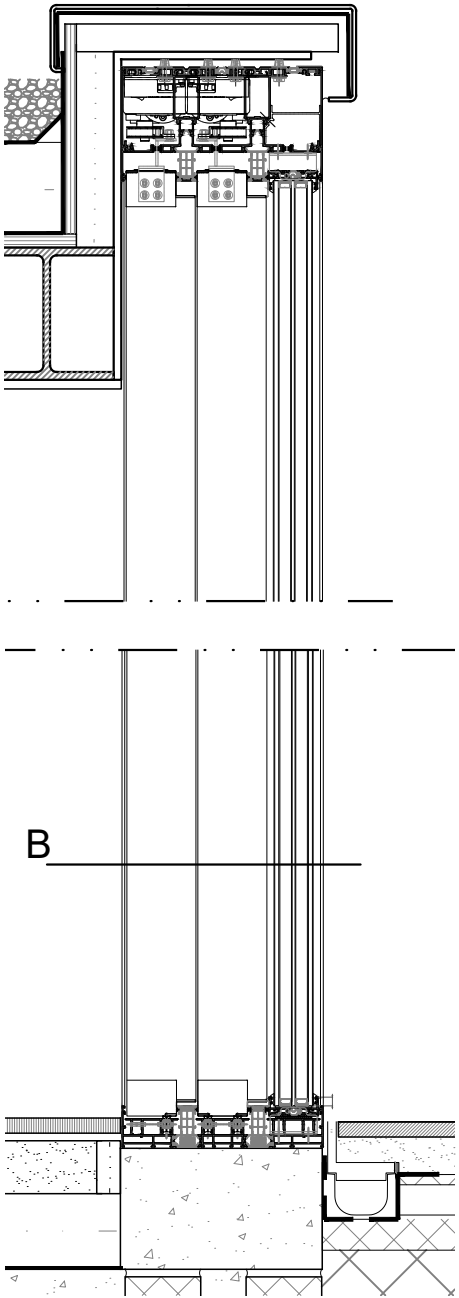

**X** PROPOSED  
Sliding door -Triple Track 1:10@A3

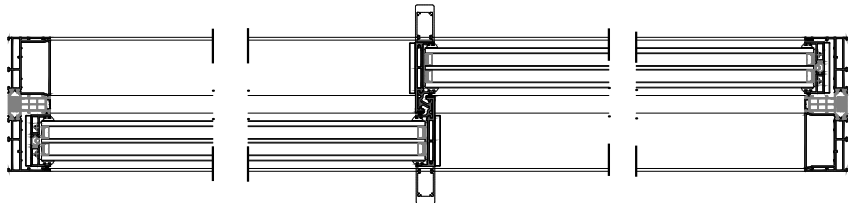

**X** PROPOSED  
Sliding door Section A-A 1:10@A3

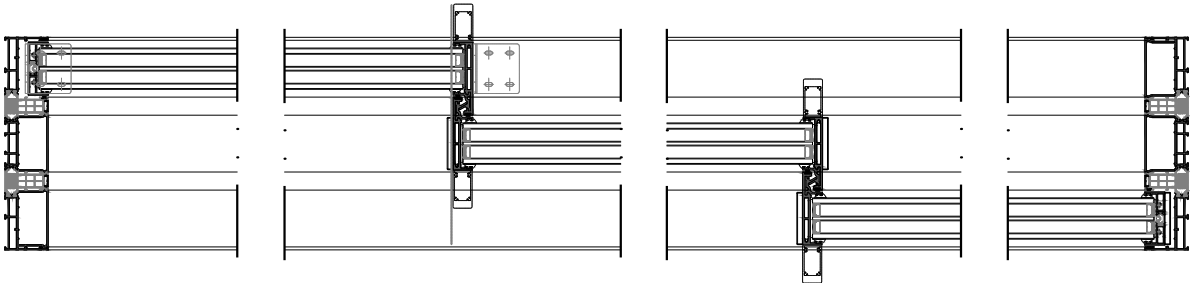

**X** PROPOSED  
Sliding door Section B-B 1:10@A3

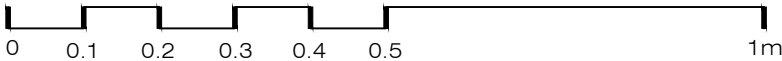

PLEASE NOTE:

1. All dimensions to be checked on site before fabrication,
2. Contractor to refer to engineers drawings before proceeding with works.
3. All drawings and designs are covered by design right (intellectual property), and may not be distributed, copied or issued without written permission by the Architect.
4. All design concepts are the sole property of the Architect and no adaptations, reproductions or copies may be made without written permission of the Architect.
5. These drawings are subject to any variation required or recommendation by any statutory authority, or for the better carrying out of the works.
6. Samples to be provided by contractor for XUL Architecture's approval.
7. All finishes to XUL Architecture's satisfaction.
8. All drawings to be approved by XUL Architecture prior to construction.

ADDITIONNAL NOTE:

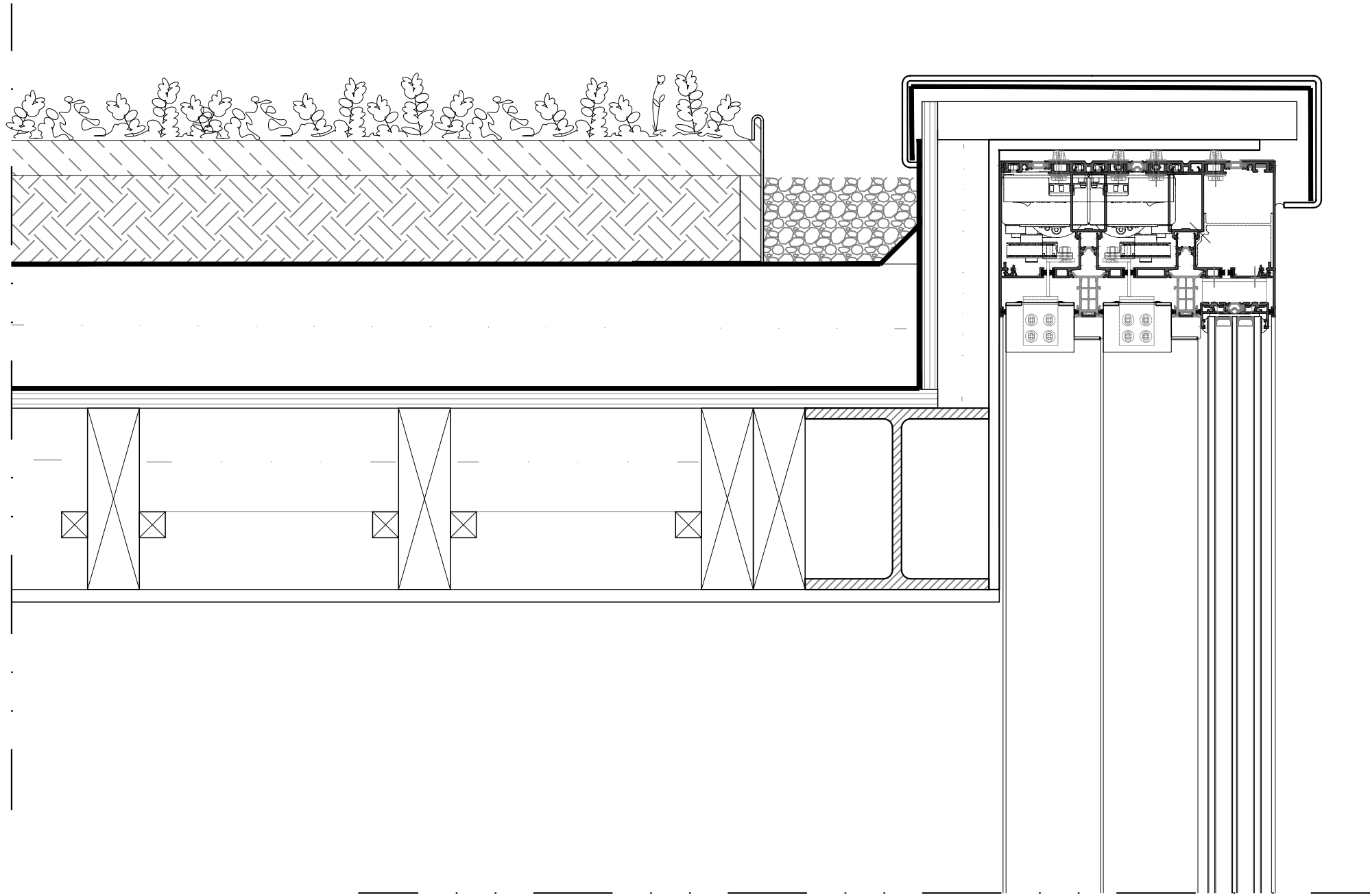

**X** PROPOSED  
Green Roof - detail 1:5@A3

- To be read in conjunction with:
1. Bauder XF301 Data Sheet
  2. Bauder Sedum Species list
  3. Bauder Substrate Blanket Data Sheet
  4. Bauder Extensive Green Roof System maintenance Procedure

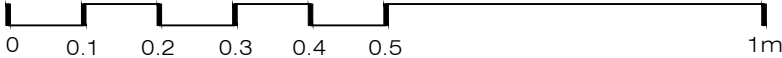

Issue key: Tender (T)  
Information (I) Construction (C)  
Planning (P) As Built (B)

Project Address  
6 Provost Rd, NW3 4ST

PROPOSED  
Green Roof Detail

Scale 1:10@A3	Dwg. No. AD-09
Rev. Date 31.1.22	Rev. P-00
Drawn CS	Project Number 21155
Checked SS	Issue For: PLANNING



PLEASE NOTE:

1. All dimensions to be checked on site before fabrication,
2. Contractor to refer to engineers drawings before proceeding with works.
3. All drawings and designs are covered by design right (intellectual property), and may not be distributed, copied or issued without written permission by the Architect.
4. All design concepts are the sole property of the Architect and no adaptations, reproductions or copies may be made without written permission of the Architect.
5. These drawings are subject to any variation required or recommendation by any statutory authority, or for the better carrying out of the works.
6. Samples to be provided by contractor for XUL Architecture's approval.
7. All finishes to XUL Architecture's satisfaction.
8. All drawings to be approved by XUL Architecture prior to construction.

ADDITIONNAL NOTE:

Issue key: Tender (T)  
Information (I) Construction (C)  
Planning (P) As Built (B)

Project Address  
6 Provost Rd, NW3 4ST

PROPOSED  
Side Canopy Detail

Scale 1:20@A3	Dwg. No. AD-11
Rev. Date 08.02.22	Rev. P-00
Drawn CS	Project Number 21155
Checked SS	Issue For: PLANNING

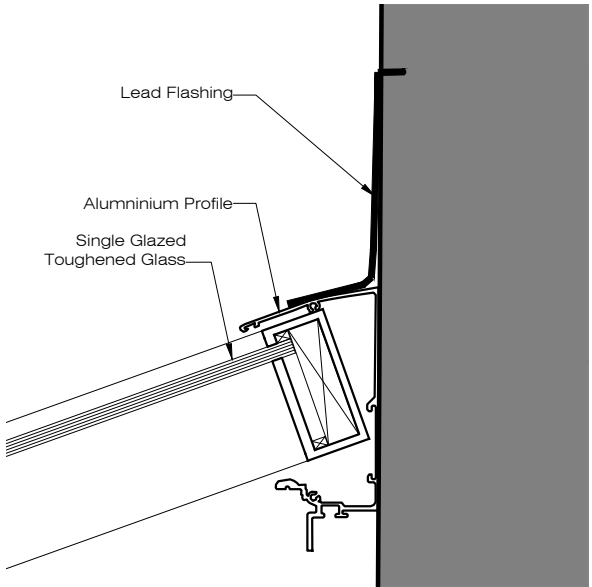

**X** PROPOSED  
Side Canopy Fixing Detail 1:5@A3

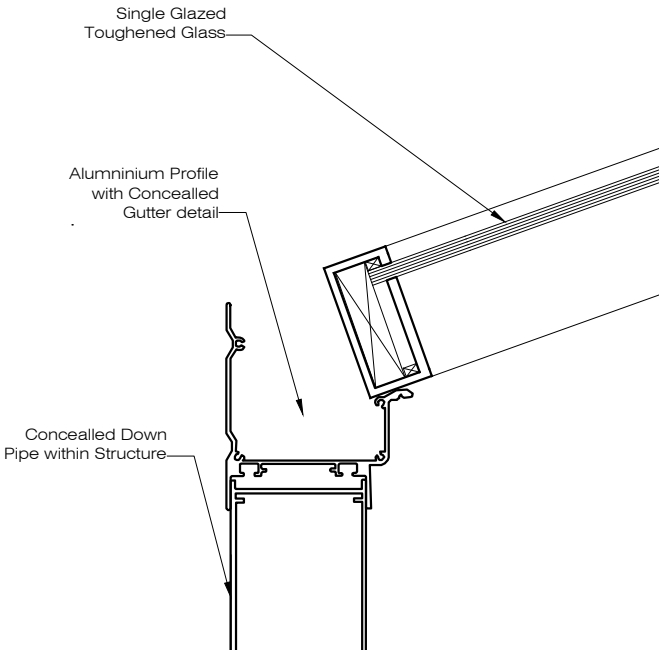

**X** PROPOSED  
Side Canopy Concealed Gutter 1:5@A3

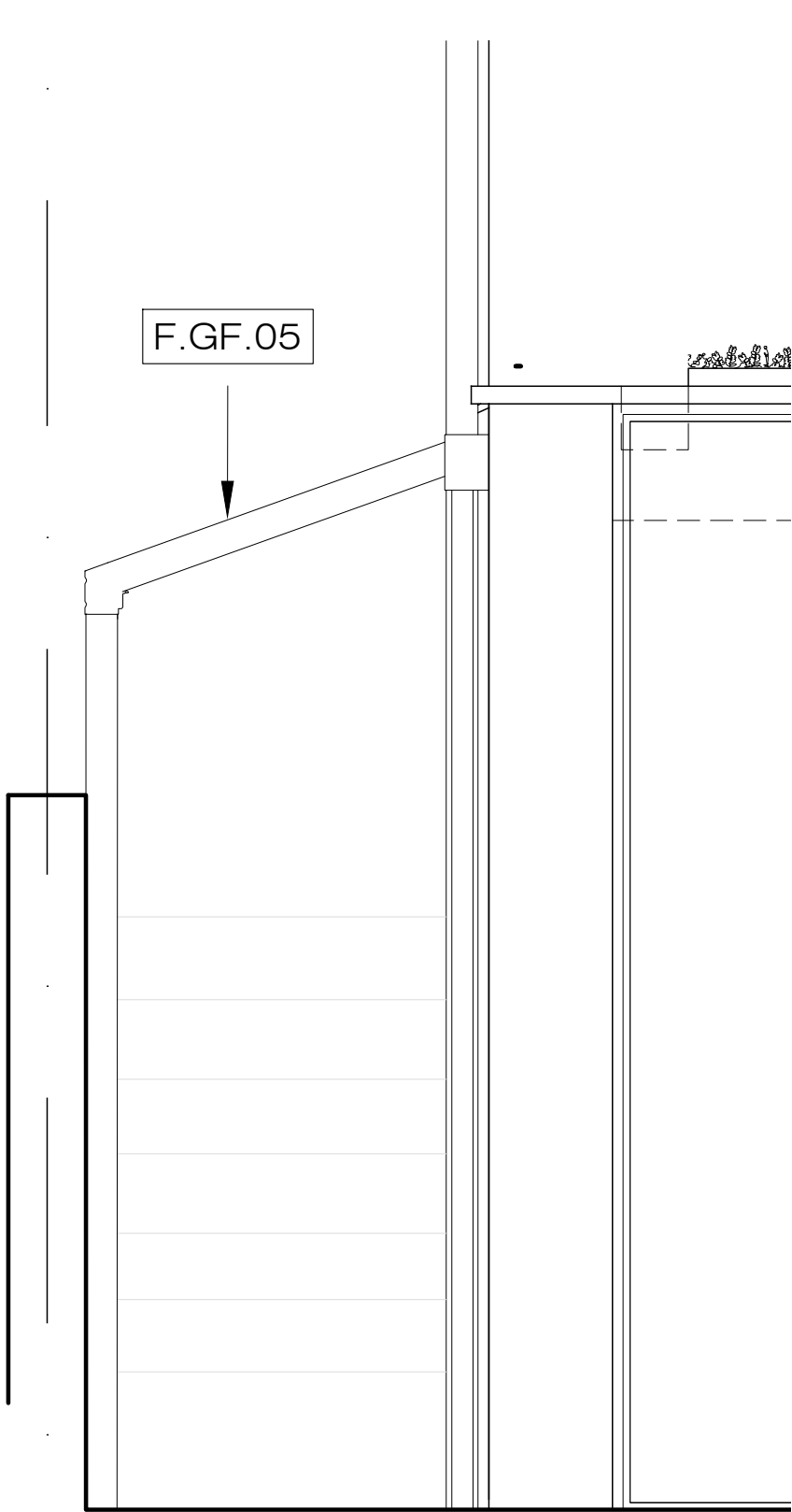

**X** PROPOSED  
Side Canope Elevation 1:30@A3

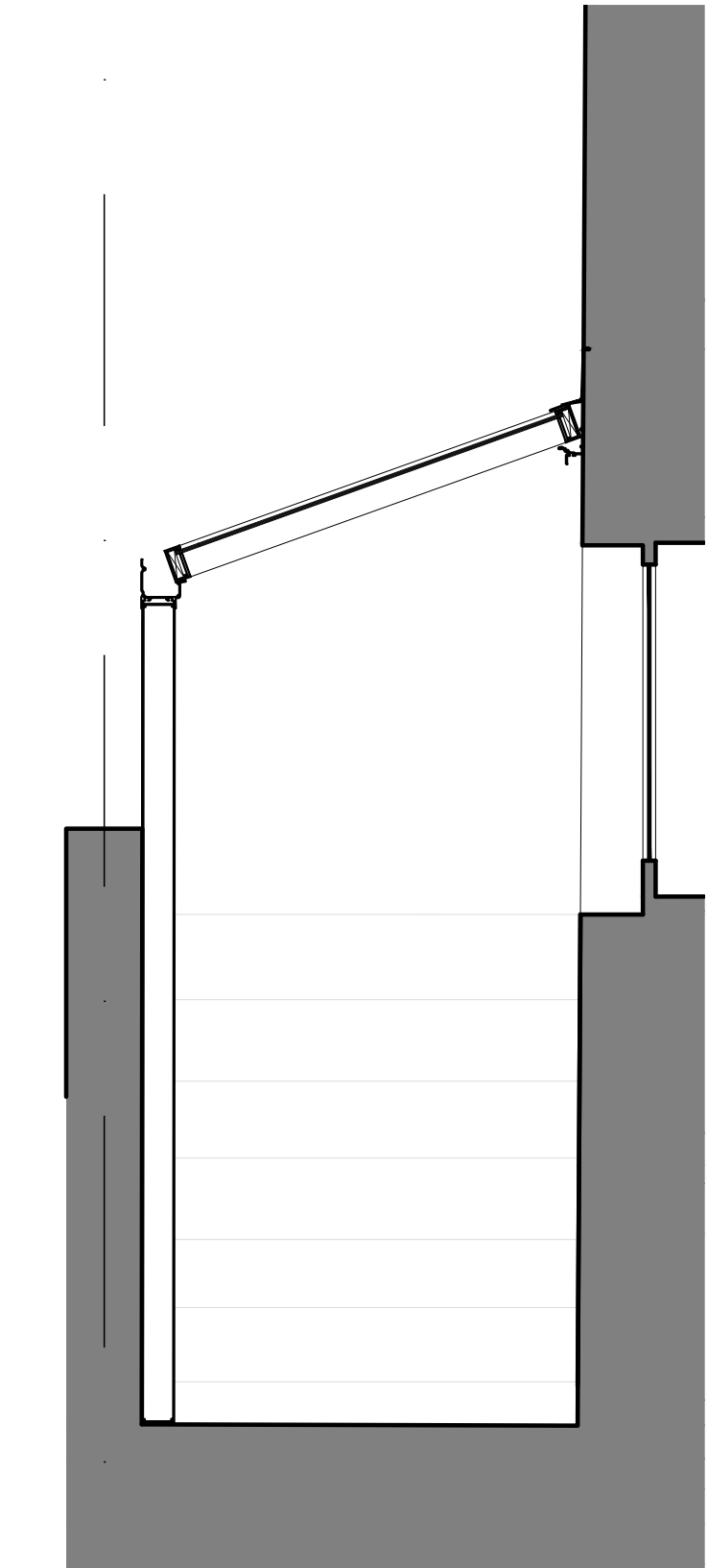

**X** PROPOSED  
Side Canopy Section Detail 1:20@A3

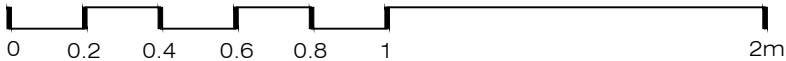

NOTE:  
Membrane system to be confirmed with Damp Proofing specialist and with manufacturer (such as Delta Membrane Systems in this instance).

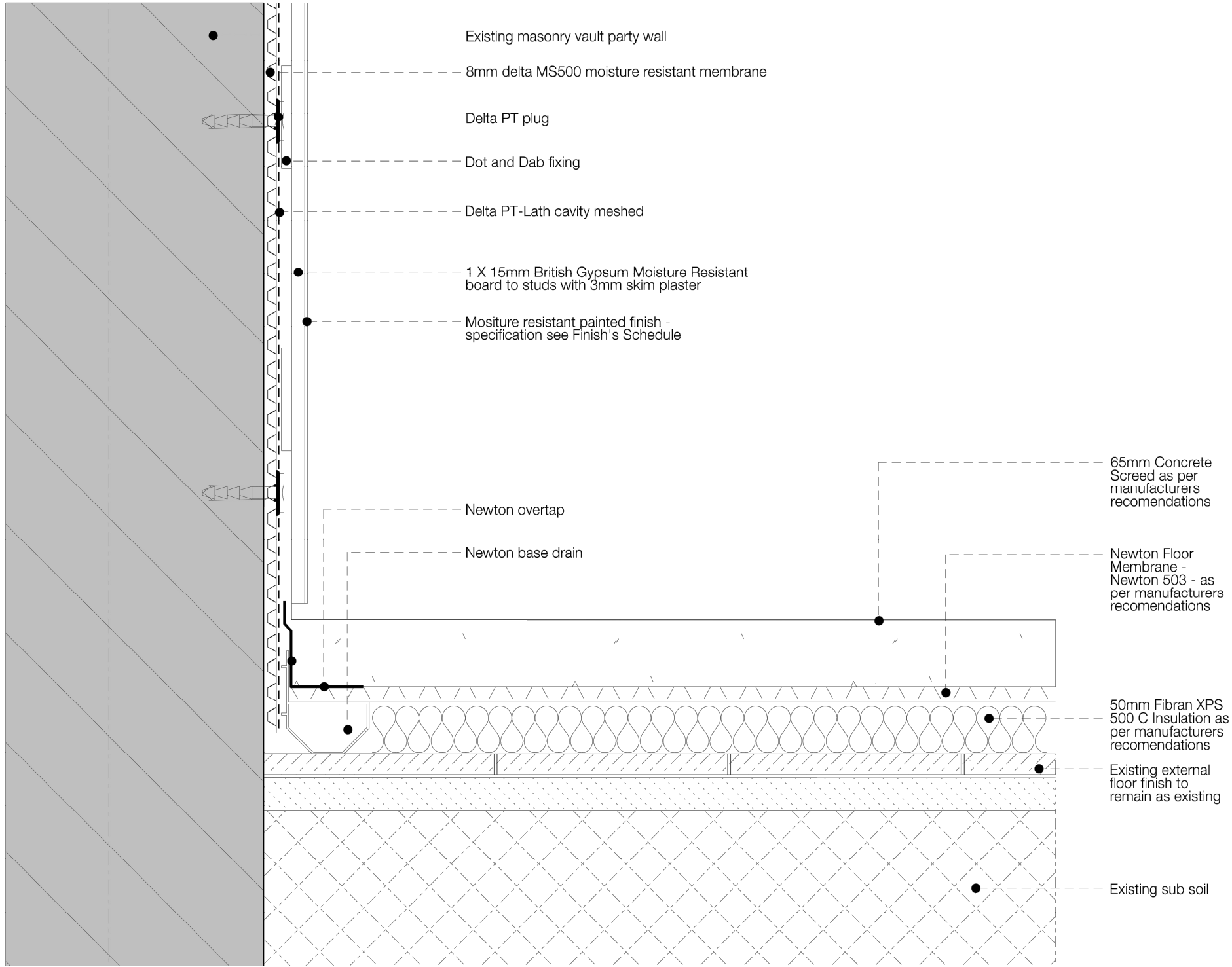

**X** PROPOSED  
Utility Room Water Proofing System

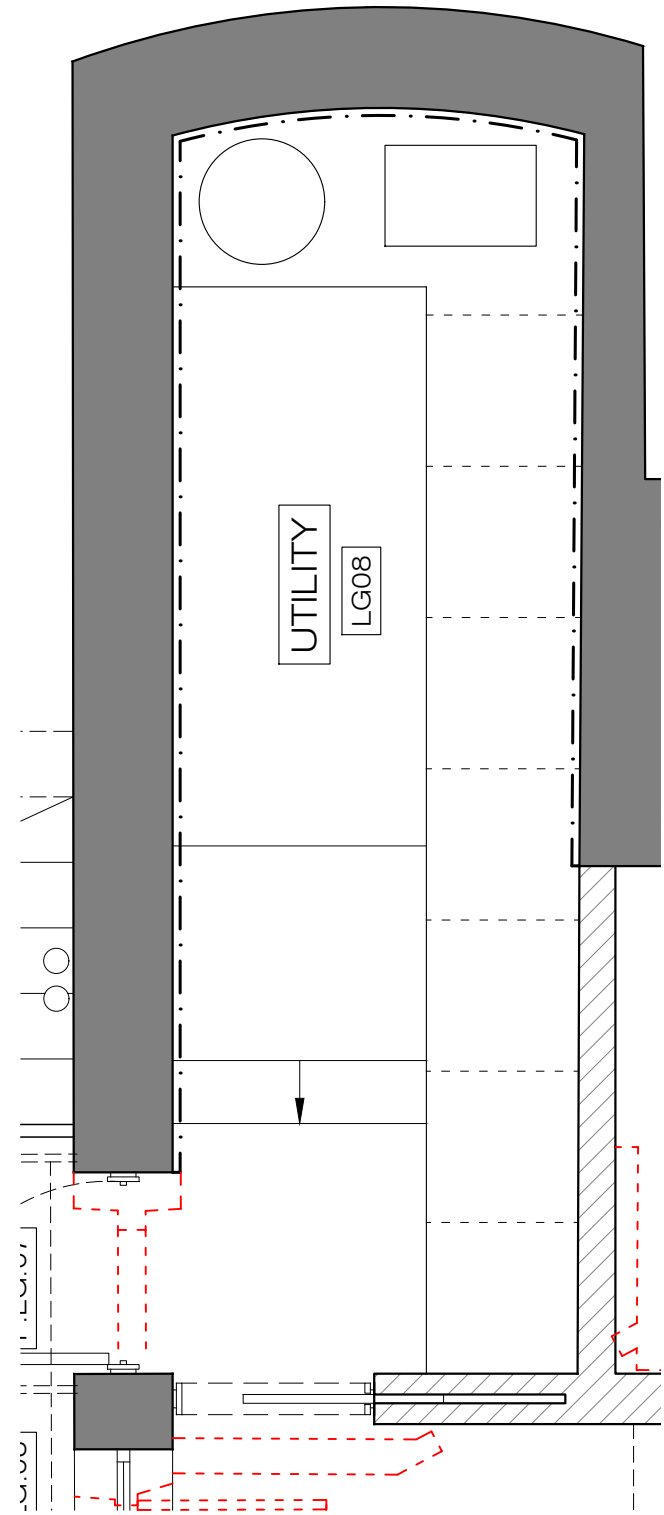
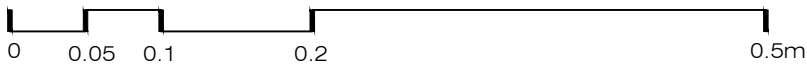

**X** PROPOSED  
Utility Room Plan

1:30@A3

**XUL**  
**ARCHITECTURE**

Ground Floor Office  
33 Belsize Lane  
London NW3 5AS

Office: +44 (0) 207 431 9014  
info@xularchitecture.co.uk  
www.xularchitecture.co.uk

PLEASE NOTE:

1. All dimensions to be checked on site before fabrication,
2. Contractor to refer to engineers drawings before proceeding with works.
3. All drawings and designs are covered by design right (intellectual property), and may not be distributed, copied or issued without written permission by the Architect.
4. All design concepts are the sole property of the Architect and no adaptations, reproductions or copies may be made without written permission of the Architect.
5. These drawings are subject to any variation required or recommendation by any statutory authority, or for the better carrying out of the works.
6. Samples to be provided by contractor for XUL Architecture's approval.
7. All finishes to XUL Architecture's satisfaction.
8. All drawings to be approved by XUL Architecture prior to construction.

ADDITIONNAL NOTE:

Issue key: Tender (T)  
Information (I) Construction (C)  
Planning (P) As Built (B)

Project Address  
6 Provost Rd, NW3 4ST

PROPOSED  
Utility Tanking System

Scale various@A3	Dwg. No. AD-10
Rev. Date 31.1.22	Rev. P-00
Drawn CS	Project Number 21155
Checked SS	Issue For: PLANNING