

**COPYRIGHT**

© This drawing is the copyright of the AKSward. It may not be copied, altered or reproduced in any way without their written authority.  
This drawing must not be scaled. Use figured dimensions only. If in doubt ASK!

**NOTES**

1. This drawing is to be read in conjunction with all relevant AKSward drawings and specification(s) prefixed L101414
2. All setting out to be in accordance with the Architects drawings. Any discrepancies between the Engineers and the Architects drawings to be referred to the Architect before proceeding. Dimensions must not be scaled.

**NOTE**

Steel Grade S275 UNO  
Contractor to ensure full bearing of partitions to existing brickwork and ensure beams are centred on partitions with a minimum steel bearing of 150mm - See Detail A

*STIMULIF PATH*

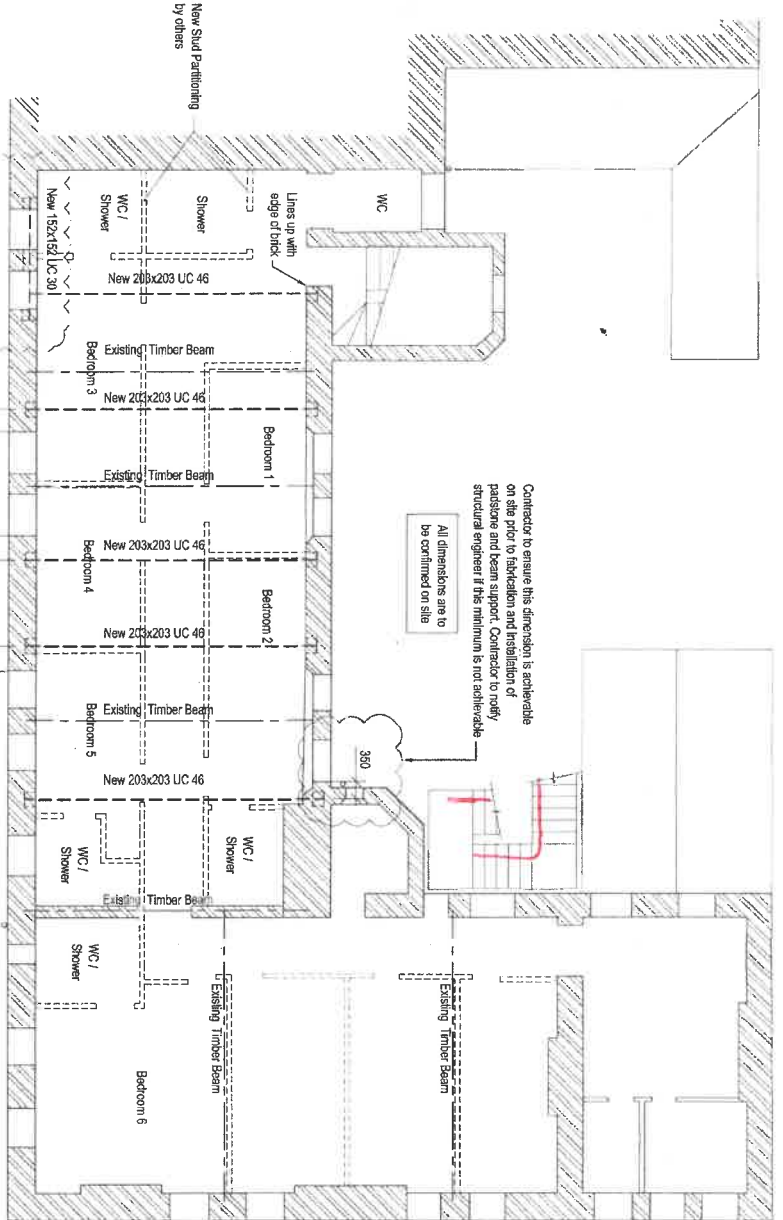

For details to this area see AKSward sketch SK-01/02/07/10

**PROPOSED FIRST FLOOR LAYOUT INDICATING BEAMS OVER**

1:100 @ A3

As typical dimensions are to the existing brick face

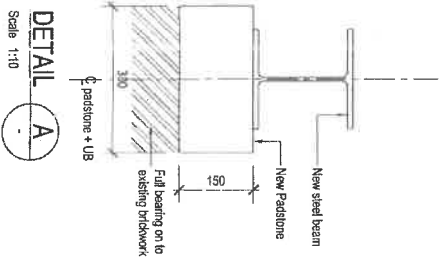

**DETAIL A**

Scale 1:10

Scale	A3	1/100
Reviewed Scheme	MW	09/2007
Reviewed Final	MW	10/2010
Project No.	L101414	05
Dwg No.	05	A

**Client / Architect**  
**OCTOBER GALLERY TRUST**

**Project**  
**OCTOBER GALLERY**

**AKSward**  
**CONSTRUCTION CONSULTANTS**

One New Streetfield  
London  
EC1A 9JU

Tel: 0201 728 0161  
Fax: 0201 728 0125  
E: info@aksward.com  
Web: www.aksward.com

London    
Oxford    
Hertford    
Southampton

A	Issued for Construction	MP	TT	12/07/10
Rev.	Amendment	Dm	CHM	Date
Dwg Status	Construction			

**THIS FIRST FLOOR PLAN SHOWING STRUCTURAL BEAMS AS PROPOSED**