

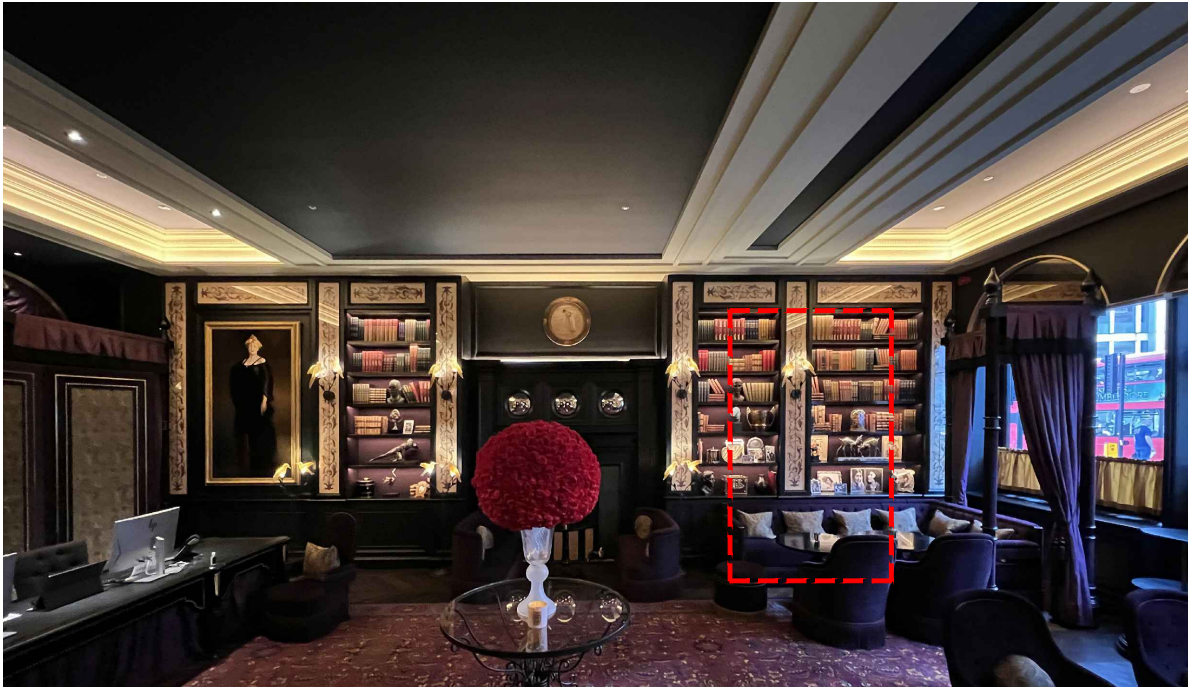

Existing L'oscar Ground floor

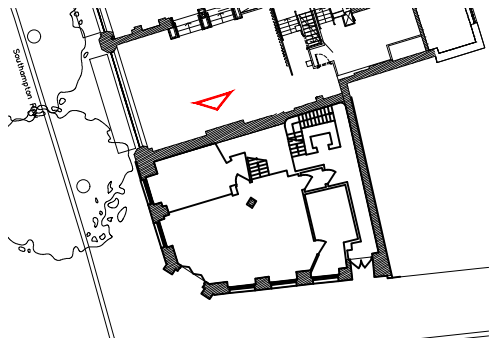

Proposed opening location to 118-120 High Holborn



Ground Floor Key Plan

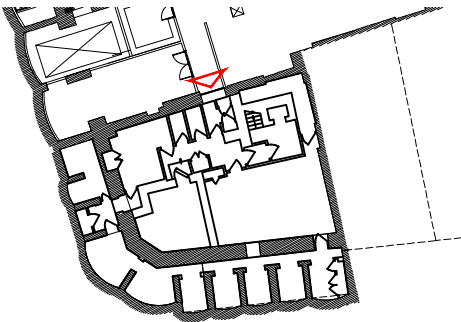

Basement Key Plan

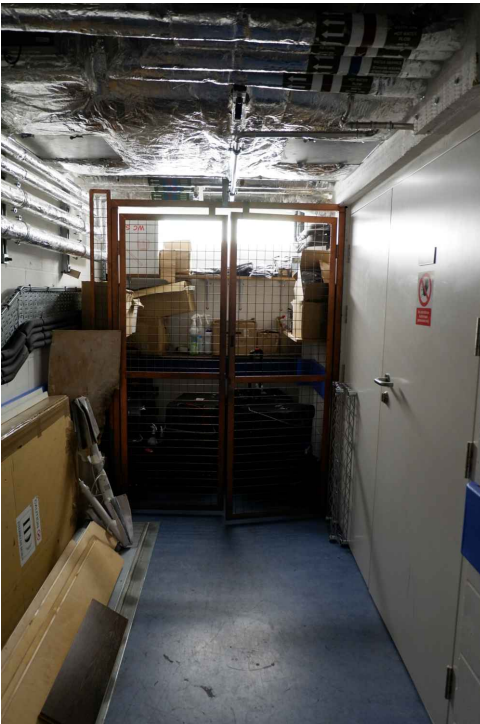

Existing L'oscar basement

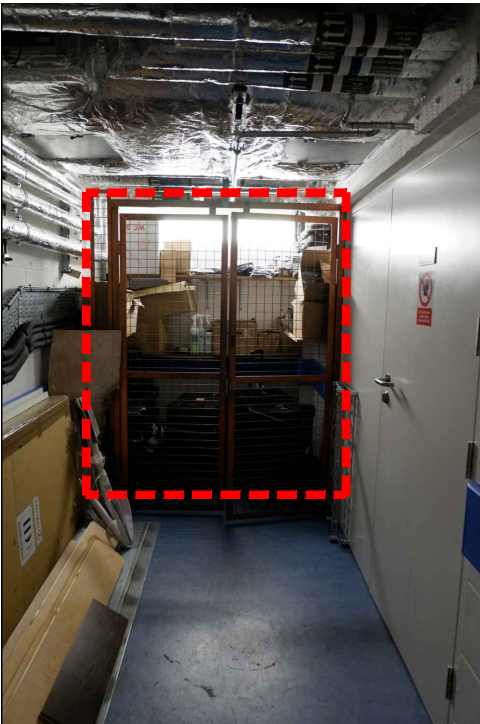

Proposed opening to 118-120 High Holborn

Client
Michel Reybier

Structural Engineer

Services Engineer

Consultant

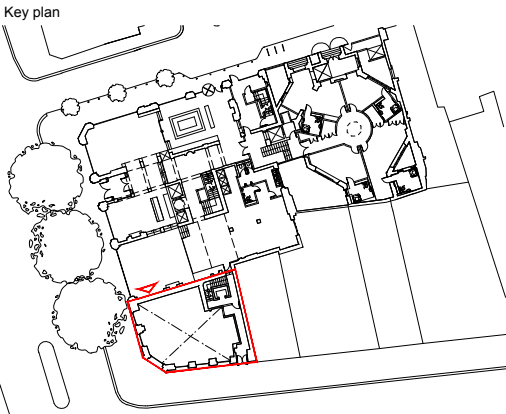

NOTES:

DO NOT SCALE. FIGURED DIMENSIONS ONLY TO BE TAKEN FROM THIS DRAWING. CHECK DIMENSIONS ON SITE AND REPORT DISCREPANCIES TO THE ARCHITECT.

THIS DRAWING IS PROTECTED BY COPYRIGHT.

ALL AREAS HAVE BEEN MEASURED FROM CURRENT DRAWINGS. THEY MAY VARY BECAUSE OF (EG) SURVEY, DESIGN DEVELOPMENT, CONSTRUCTION TOLERANCES, STATUTORY REQUIREMENTS OR RE-DEFINITION OF THE AREAS TO BE MEASURED.

BOUNDARY LINES WHERE SHOWN ARE INDICATIVE ONLY AND TO BE VERIFIED BY THE CLIENT.

P1	28.3.22	First Issue	CH	BS
Rev.	Date	Comment	Drawn	Checked

Issue Purpose

PRELIMINARY

tp bennett

One America Street London SE1 0NE | +44 (0)20 2408 2000 | www.tpbennt.com

Project
118 - 120 High Holborn

Drawing Title
**Existing and Proposed Opening
Ground and Basement Floor**

Drawn	Date	Scale @ A3	Alt. Ref.	Rev
CH	22.3.22	1:100	File	
tp bennett Project No.		Drawing Number		
A11566		D 0210	P1	