

5

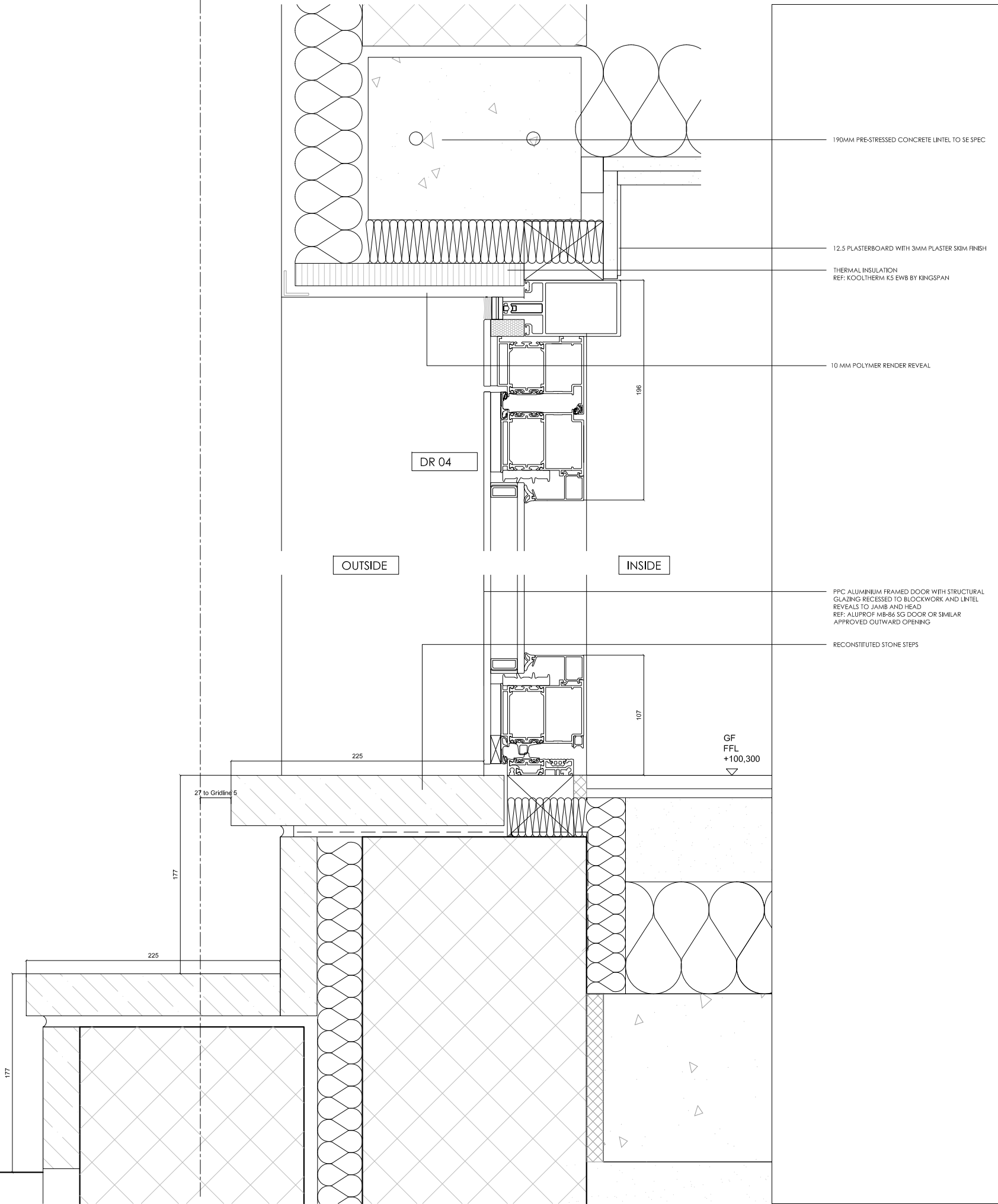

Notes

- FOLLOW MANUFACTURERS INSTRUCTIONS/RECOMENDATIONS FOR ALL INSTALLATIONS
- REFER TO RELATIVE CONSULTANT'S REPORTS FOR FURTHER DETAILS WHEN APPLICABLE
- TO BE READ IN CONJUNCTION WITH STRUCTURAL ENGINEER DRAWINGS
- TO BE READ IN CONJUNCTION WITH MECHANICAL ENGINEER DRAWINGS
- 1 HOUR FIRE RATING TO ALL STRUCTURAL ELEMENTS.
- 30 MIN. FIRE RATING TO ALL INTERNAL PARTITIONS AND FLOORS
- IF THE MATERIAL IS NOT PRESCRIBED, CONTRACTOR TO PROVIDE PROPOSALS AND SAMPLES FOR APPROVAL PRIOR TO ORDER
- CONTRACTOR TO COMPLY WITH OR BUILDING CONTROL REQUIREMENTS

Revision	Date	Reason	Initial
/	19.01.22	BUILDING CONTROL	LS

Dimensions based on topological survey by EPC commercial surveys Ltd
 All dimensions must be checked on site and not scaled from this drawing
 © Mark Fairhurst Ltd.

mark fairhurst ARCHITECTS

15 Weller Street, London, SE1 1QU, T 020 7407 7070, E info@mark-fairhurst.co.uk
 Project: Cock Tavern, 23 Phoenix Road, London NW1 1HB

Client: Flamestrike Ltd.

Drawing title: Rear Extension External Door Head and Cill Details

Scale: 1:2@A1 Date: 07.09.17 Drawn by: YM

Project number: 1250 Drawing number: WD277

Status: BUILDING CONTROL Revision: /