

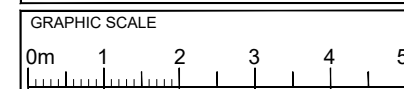







PLEASE NOTE
1. All dimensions to be verified on site.
2. All dimensions are in millimetres.
3. No work shall commence until all approvals and agreements have been obtained. These include, Planning, Building Regulations, Thames Water and Party Wall.
4. The Copyright of this drawing belongs to Projection Architects Ltd.



- NOTES:
-  EXISTING WALL
 -  DEMOLISHED WALL
 -  PROPOSED NEW CAVITY WALL
 -  PROPOSED STUD WALL
 -  PROPOSED INTERNAL BLOCK WALL
 -  PROPOSED EXTERNAL TIMBER WALL
 -  BOUNDARY LINE

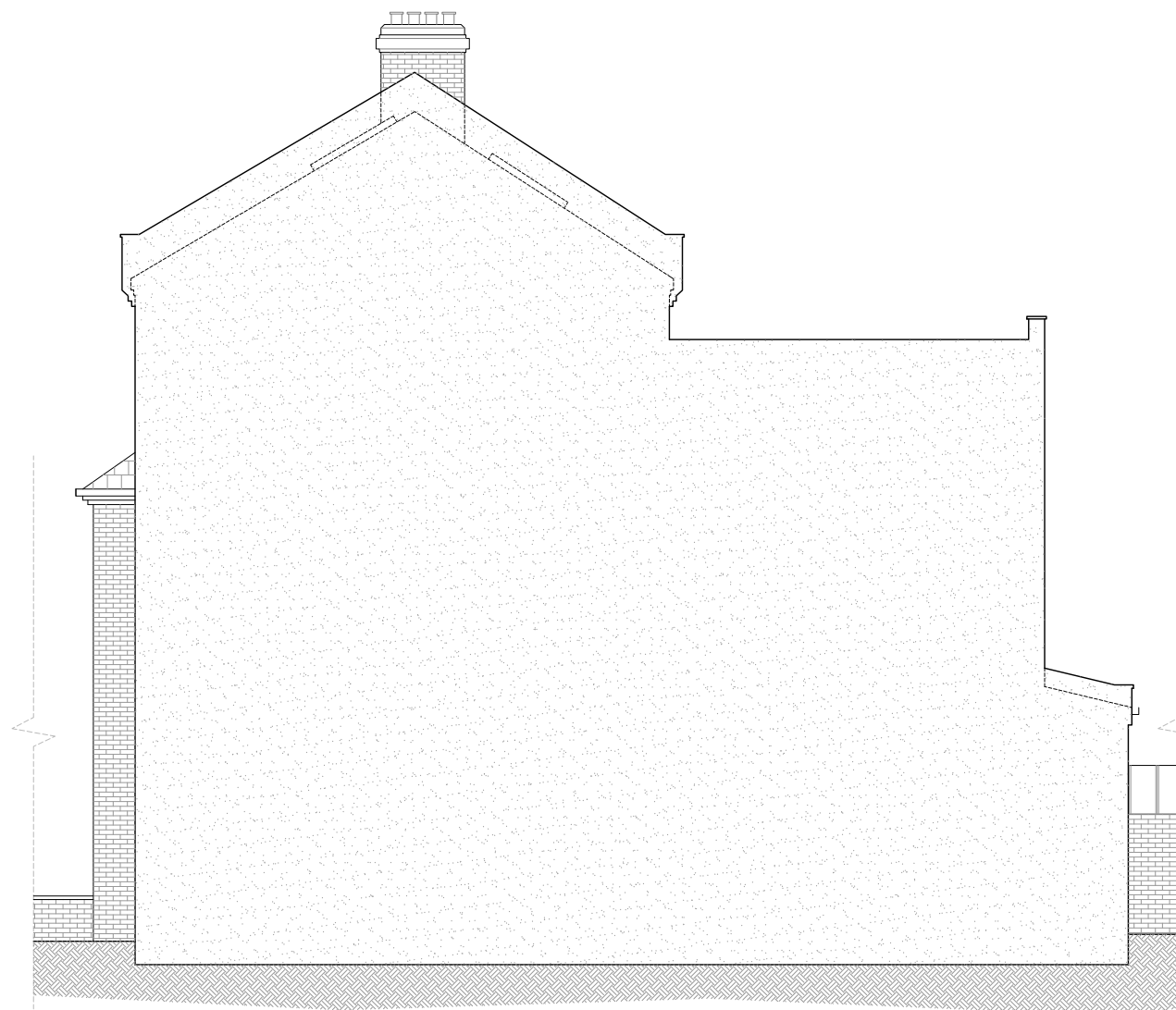

EXISTING NORTHEAST SIDE ELEVATION

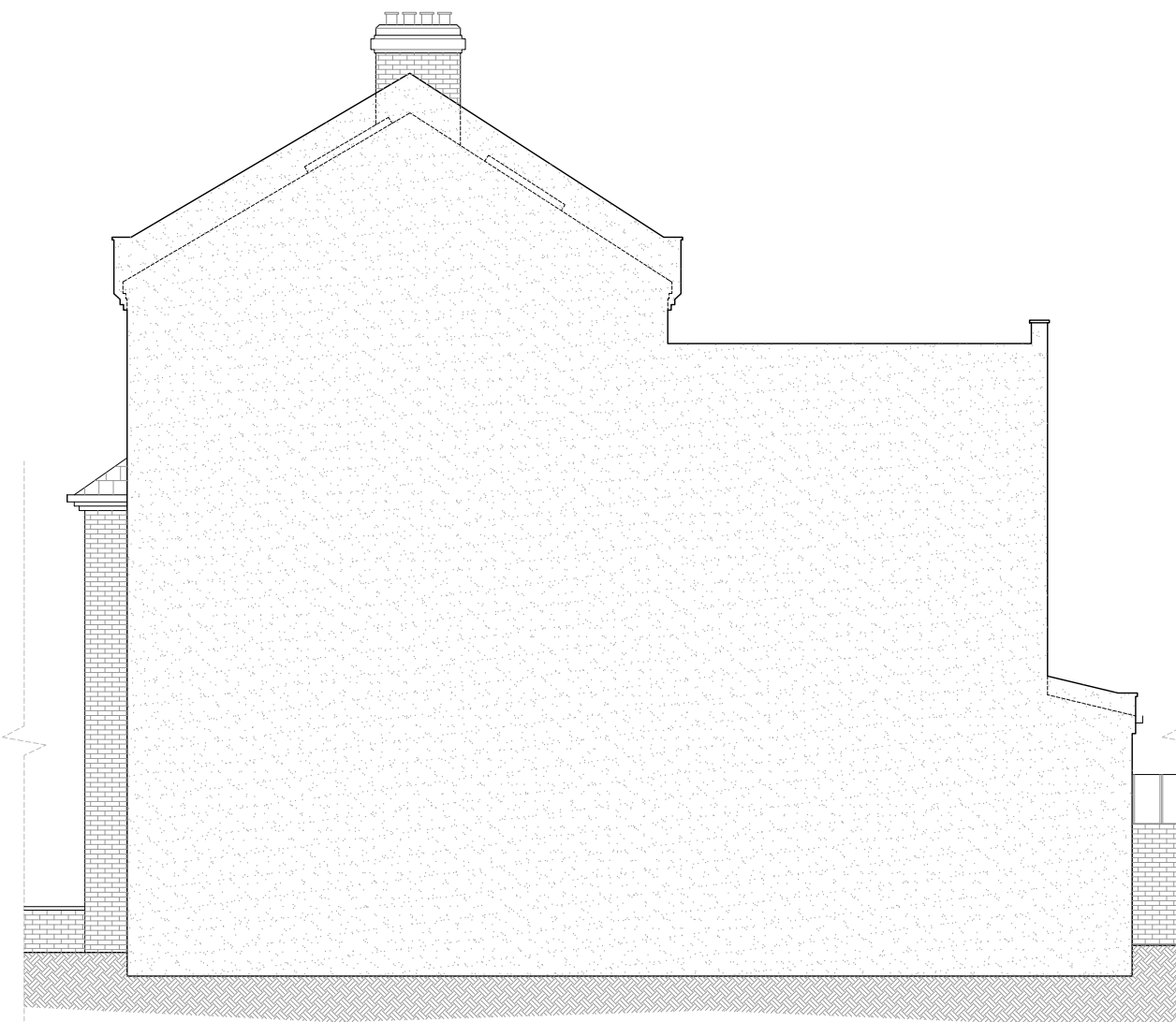

PROPOSED NORTHEAST SIDE ELEVATION (NO CHANGES)

PROJECT
**SINGLE STOREY
SIDE EXTENSION**

ADDRESS
93 Constantine Road
LONDON
NW3 2LP

CLIENT
MRS. ELEANOR HORWELL

TITLE
**Existing & Proposed
Northeast side elevation**

DATE: 18/03/2022 PROJECT NUM: P-22.007

SCALE: 1/100 (@ A3) DRAWING NUM:

REV. A	STATUS PL	A-09
--------	-----------	------