

notes:
Do not scale from drawings. All discrepancies to be reported to Gensler architect immediately.
All dimensions to be verified by contractor on site prior to any works

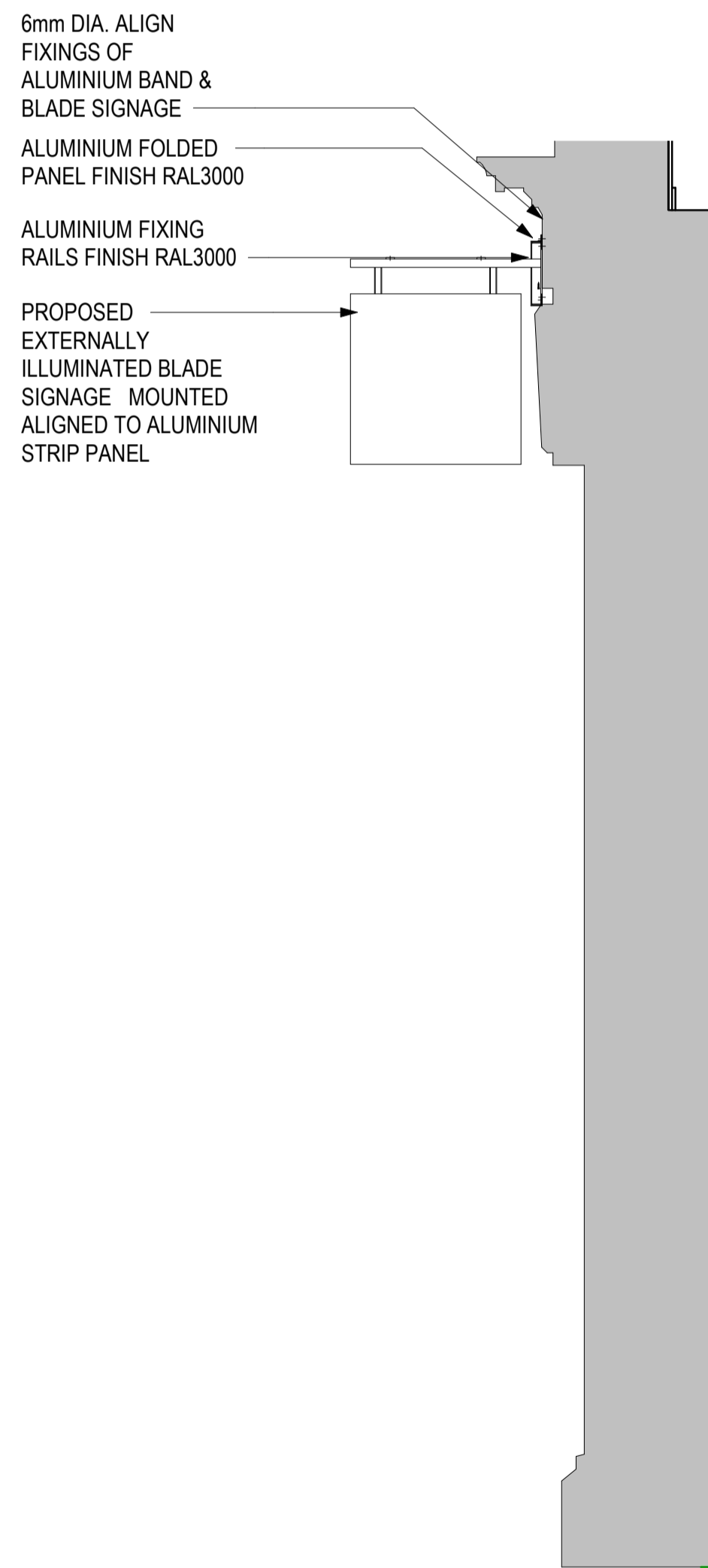

FOLDED METAL PANEL FINISH RAL3000, PROJECTION 40mm. EXISTING LETTERING TO BE PRESERVED AND RETAINED BEHIND FASCIA

PROPOSED EXTERNALLY ILLUMINATED BLADE SIGNAGE MOUNTED IN EXISTING LOCATION OF PREVIOUS BLADE SIGN

PROPOSED EXTERNALLY ILLUMINATED BLADE SIGNAGE MOUNTED IN EXISTING LOCATION OF PREVIOUS BLADE SIGN

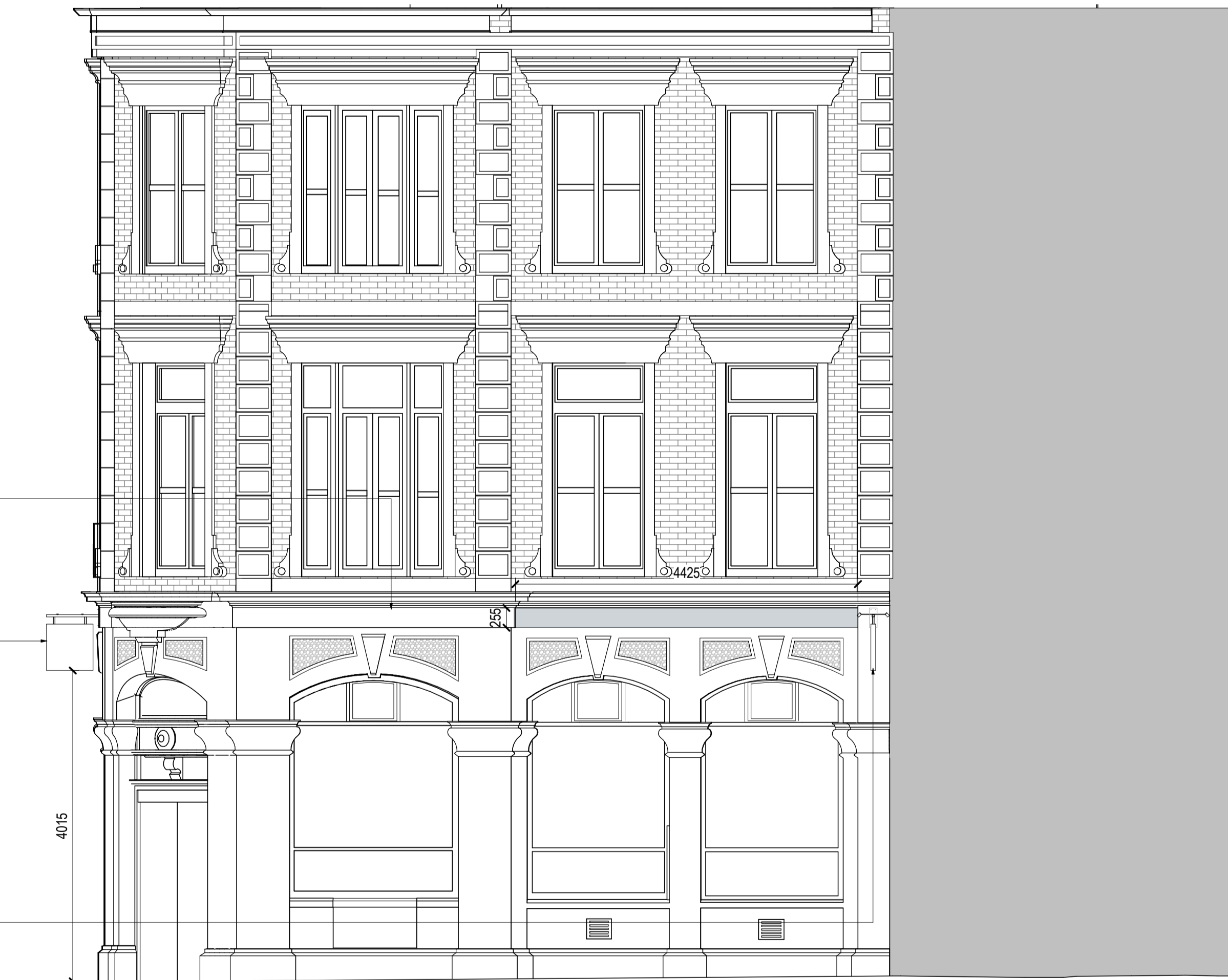

2 SIGNAGE & ALUMINIUM BAND DETAIL SECTION
SCALE: 1:20

1 HIGH STREET ELEVATION - PROPOSED ADVERTISEMENT ELEVATION
SCALE: 1:50

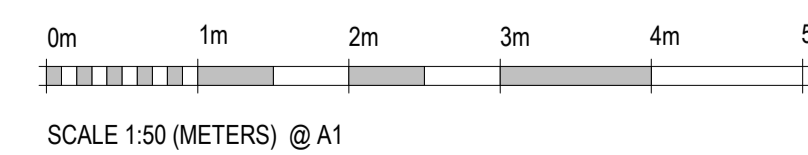

B	21.12.2021	PLANNING UPDATES	JC	MM	
A	01.09.2021	SIGNAGE PLANNING		LS	
rev	date	revision note	drawn	checked	
lead consultant					

Gensler

Studio 405-409
4th Floor Custard Factory
Gibb Street, Digbeth
Birmingham, WMD
B9 4AA
England

Tel +44 (0) 12 1260 1600

client

Client Name

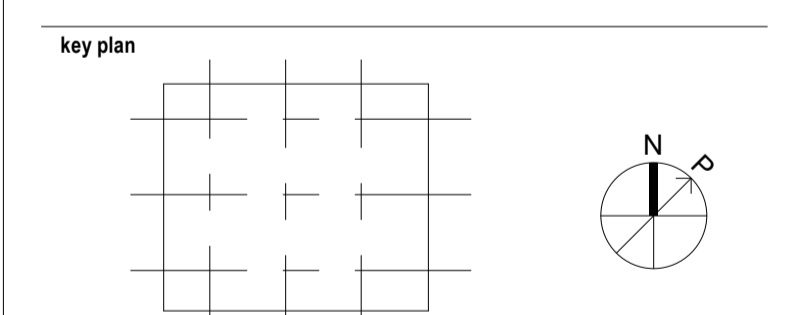

category

family

title
PROPOSED ADVERTISEMENT ELEVATIONS

project
13485, CAMDEN IN-LINE
189 CAMDEN HIGH STREET, LONDON NW1 7BP

project number
026.41042.011

scale
As indicated@A1

date
21.12.2021

drawn
MM

checked
RB

rev
B

role | number

A0.353