

abdallaidris81@yahoo.co.uk

**1 Drafting (A103)**  
1 : 20

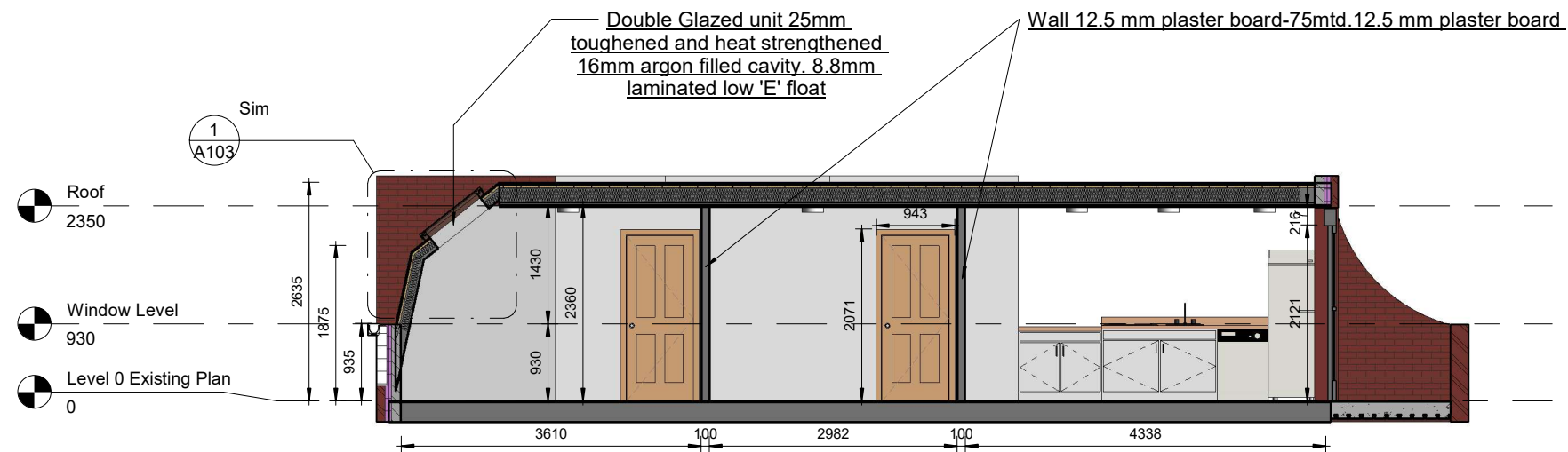

**2 The proposed Roof Window**  
1 : 50

**NOTE:**

This drawing is for informational demonstrative purpose only and as such can not constitute abasis for performance. All dimensions presented should be verified on site. Roof construction needs to be with current building regulations. the desiner is not responsibility for or installation quality on the roof.

**Mimi Getu**

Address: 87 Castle Road NW1 8SU

**Renovation Design**

**Detail of Window**

Project number	001
Date	21/01/2022
Drawn by	Abdalla Idris
Checked by	Abdalla Idris

**A103**

Scale	As indicated
-------	--------------

21/03/2022 00:30:07