

existing window to be retained and made openable

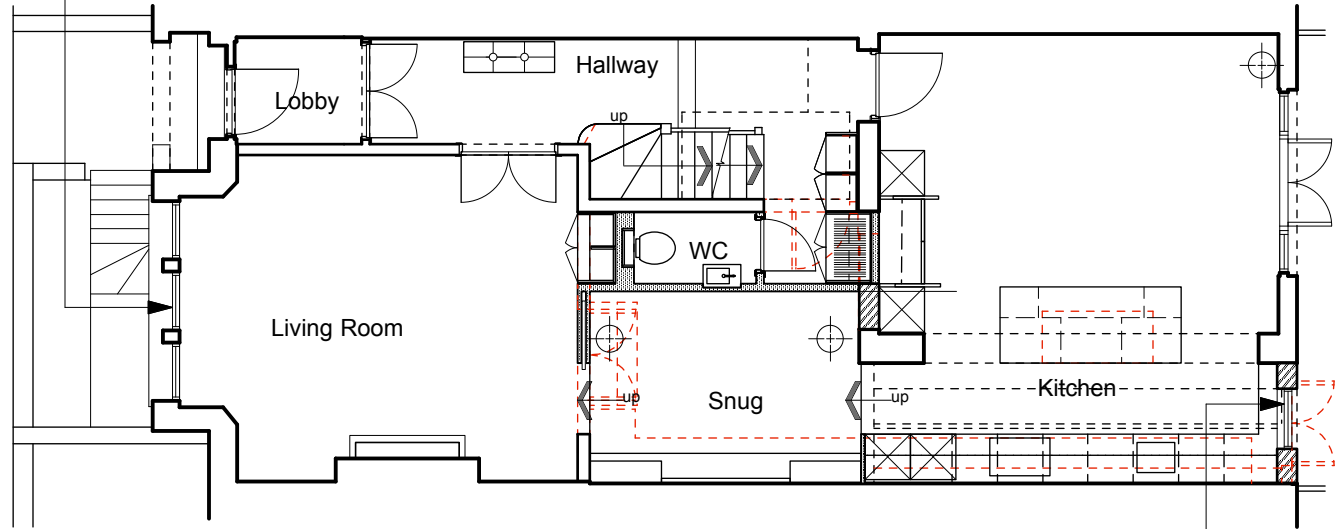

**Ground Floor**

existing doors to be removed - new timber framed casement window

existing window to be retained and made openable

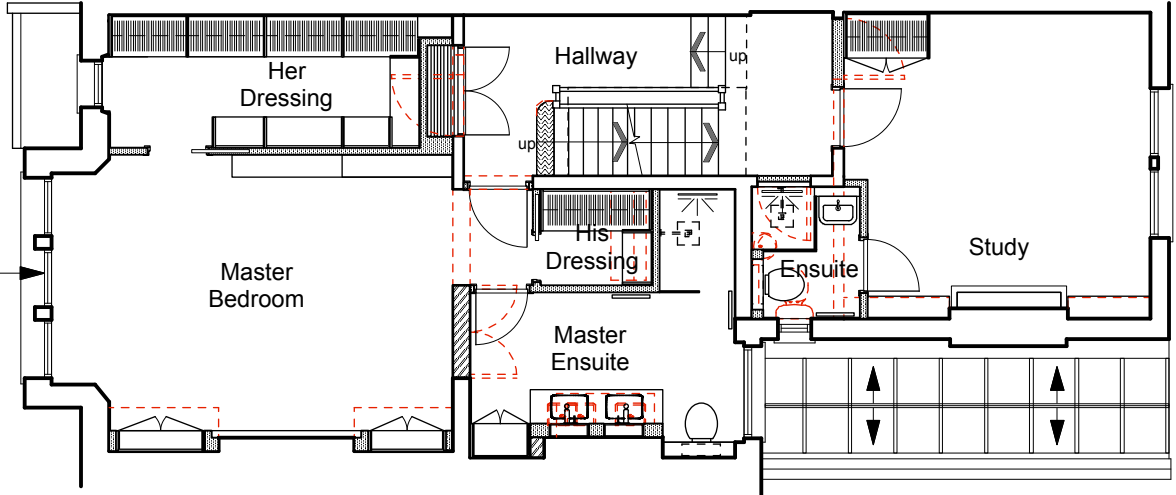

**First Floor**



**Front Elevation**



**Rear Elevation**

existing window to be retained and made openable

existing doors to be removed - new timber framed casement window

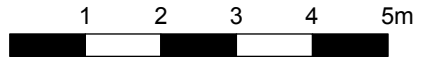

**notes** **revisions**

use figured dimensions only.  
copyright of design and drawing reserved.  
all dimensions must be confirmed on site prior to any construction work being undertaken setting out to be approved before fabrication.  
\* indicates site dimension.  
\*\* indicates a critical dimension.

**Planning**

Ms A. Reitman & Mr J Brown	
59 Glenmore Road London NW3 4DA	
Proposed Plans and External Elevations	
rev	<b>BR07.201</b>
Jan 22	date dk
1:100 @ A3	

client	Ms A. Reitman & Mr J Brown
project	59 Glenmore Road London NW3 4DA
title	Proposed Plans and External Elevations
drawing N°	BR07.201
drawn by	dk
scale	1:100 @ A3

**dnkdesign**

**interior design consultants**  
18 burrard road london nw6 1db  
t 020 7813 2945 f 020 7813 0609  
e info@dnkdesign.co.uk