USE FIGURED DIMENSIONS ONLY. DO NOT SCALE FROM THIS DRAWING EXCEPT FOR PLANNING PURPOSES. ALL DIMENSIONS MUST BE CHECKED ON SITE. ANY INCONSISTENCIES MUST BE REPORTED BACK TO THE ARCHITECT. THIS DRAWING AND ANY DESIGNS REPEATED THEREON ARE THE COPYRIGHT OF BROOKS / MURRAY ARCHITECTS.
© COPYRIGHT BROOKS / MURRAY ARCHITECTS. COPY OF THIS WORK MAY BE PRODUCED WITHOUT PRIOR PERMISSION AS WRITTEN PERMISSIONS - MURRAY ARCHITECTS. PLANNING STAGE DRAWINGS SHOULD NOT BE USED FOR CONSTRUCTION.

REV.	AMENDMENT	BY:	DATE
1			

Floor	1B	2B	3B	Total
Ground	0	1	0	1
First	0	3	1	4
Second	2	0	0	2
Third	0	0	1	1
Total	2	4	2	8

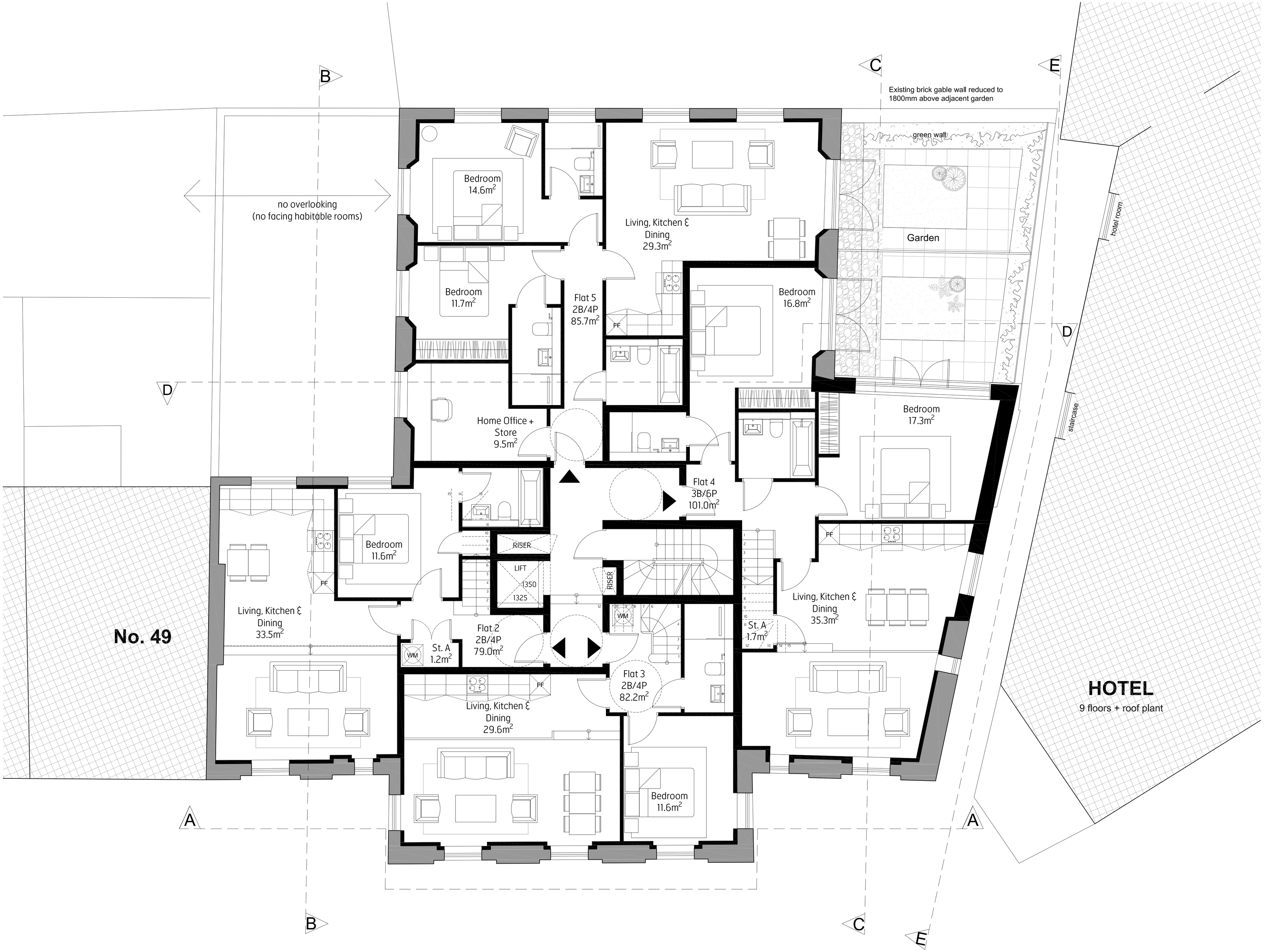

Existing wall

New wall

Adjacent buildings

Ground

Brooks Murray Architects
The Arts Building, Morris Place, N4 3JG
+44 (0)2077399955 admin@brooksmurray.com

brooks murray

CLIENT:
PRIVATE CLIENT

JOB:
51 Calthorpe Street,
London,
WC1X 0HH

DRAWING TITLE:
Proposed First Floor Plan
(Amended Roof Form)

SCALE:
1:50 @ A1 / 1:100 @ A3

DATE:
Nov 2021

STATUS:
S73

DRAWING NUMBER:	REV:	ISSUED BY:
1308-S73-111	B	OB