

01 | PROPOSED GROUND FLOOR PLAN
1:100

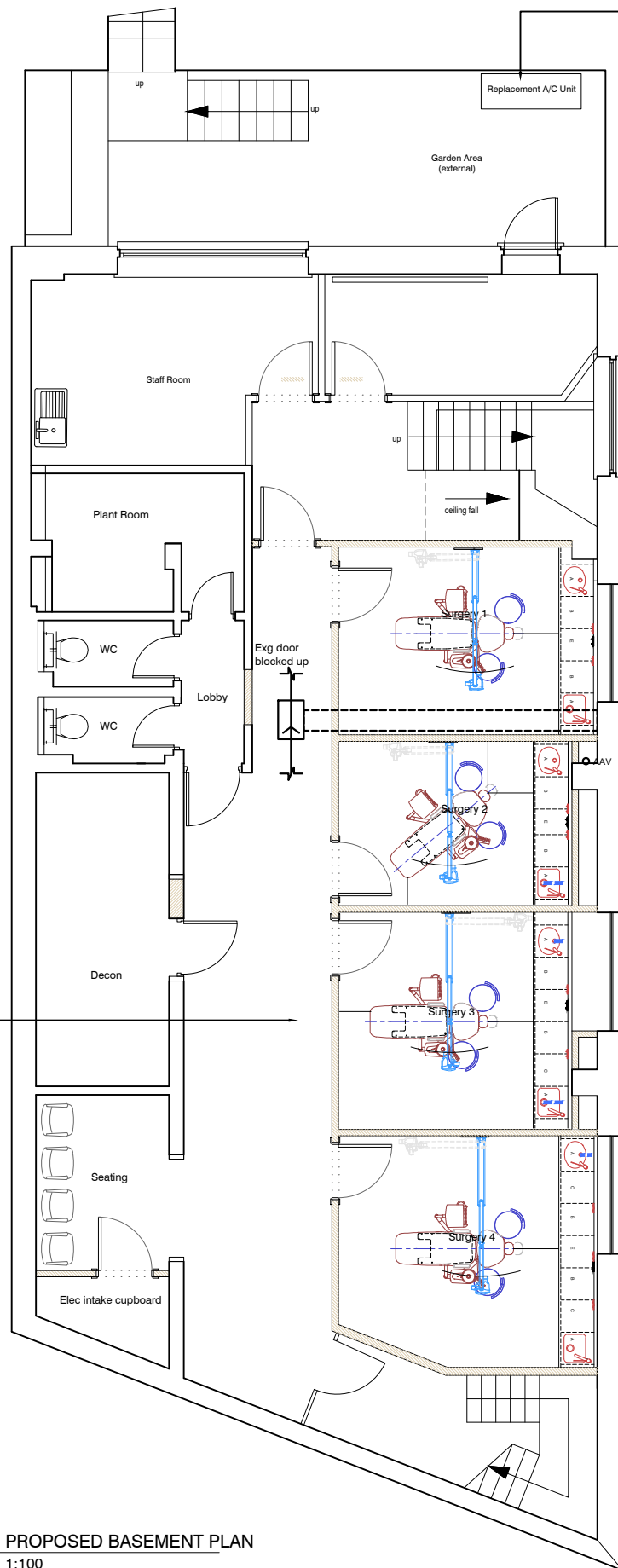

02 | PROPOSED BASEMENT PLAN
1:100

Replacement AC
unit. Size shown
indicatively.

THE CONTRACTOR MUST VERIFY ALL DIMENSIONS ON SITE BEFORE
MAKING SHOP DRAWINGS OR COMMENCING WORK OF ANY KIND.
NO DIMENSIONS TO BE SCALED FROM THIS DRAWING

1. THE BOUNDARIES SHOWN ARE BASED ON INFORMATION
BY OTHERS. ALL BOUNDARIES TO BE VERIFIED ON SITE PRIOR TO
COMMENCING CONSTRUCTION.
2. TOPOGRAPHICAL LEVELS TO BE CONFIRMED.
3. DESIGN & QUOTED AREAS ARE SUBJECT TO
DESIGN DEVELOPMENT & STATUTORY CONSENTS.
4. ALL SURVEY INFORMATION SHOWN IS SUBJECT
TO FURTHER SITE INVESTIGATION DURING DEMOLITION.

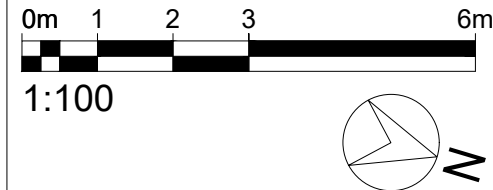

-	-	-	MC
REV	DATE	REVISIONS	CHK

**mohsin
cooper**

ARCHITECTS

MOHSIN COOPER LIMITED, 7 HOVE MANOR PARADE,
HOVE STREET, HOVE, EAST SUSSEX, BN3 2DF
www.mohsincooper.com
© COPYRIGHT EXISTS ON THE DESIGN
AND INFORMATION SHOWN ON THIS DRAWING

PROJECT :
West End Lane, West Hampstead

CLIENT :
Perfect Smile Group Holding Limited

DRAWING TITLE :
PROPOSED GROUND & BASEMENT
PLANS

SCALE : 1:100@A3	DRAWN : MC	DATE : JAN 22
	CHECKED : MC	DATE : JAN 22

NUMBER: 0434-P-002	REVISION: -
-------------------------------------	-----------------------

STATUS: S0	PLANNING APPLICATION
----------------------	---------------------------------