

PROJECT NORTH

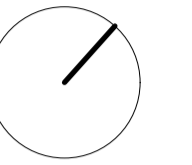

SCALE 1:50

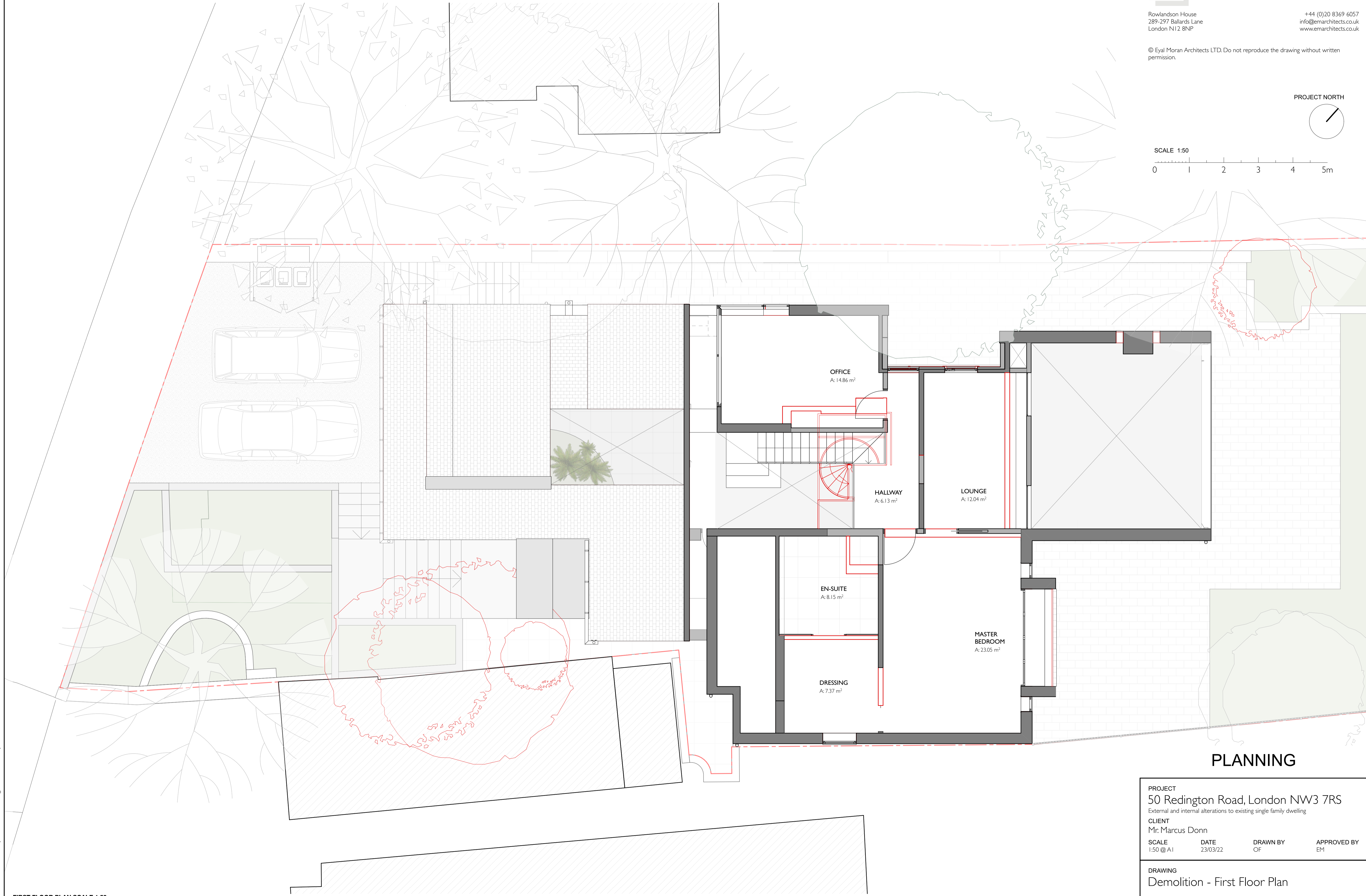
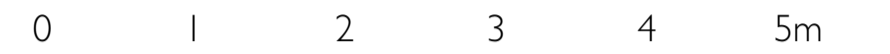

**PLANNING**

**PROJECT**  
50 Redington Road, London NW3 7RS  
External and internal alterations to existing single family dwelling

**CLIENT**  
Mr. Marcus Donn

**SCALE** 1:50 @ A1    **DATE** 23/03/22    **DRAWN BY** OF    **APPROVED BY** EM

**DRAWING**  
Demolition - First Floor Plan

Purpose:  
**PROJECT NO / DRAWING NO**  
12102/P023

**REVISION**  
A