

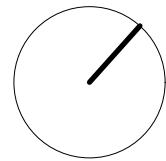

PROJECT NORTH



SCALE 1:50

0 1 2 3 4 5m

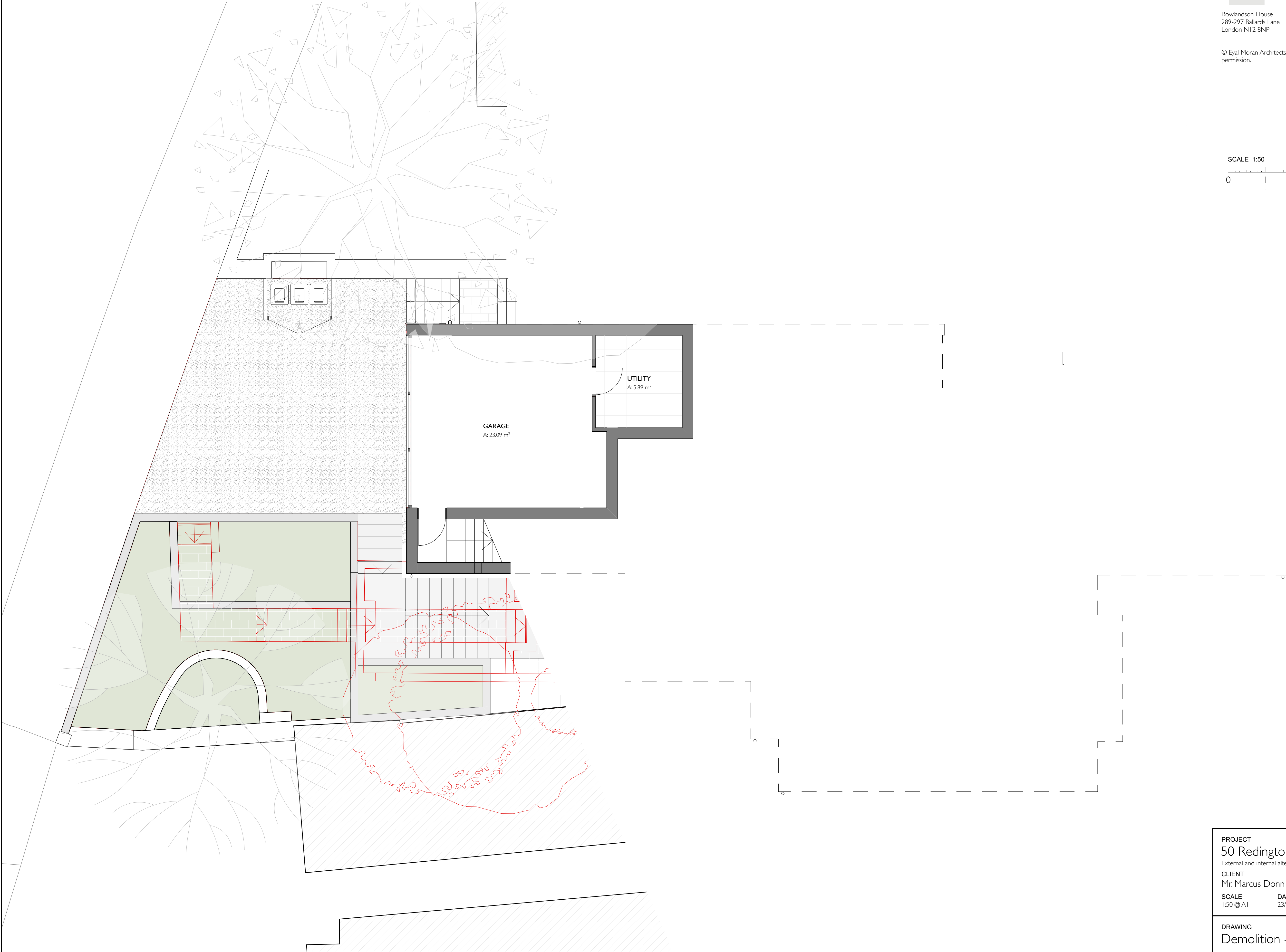

LOWER GROUND FLOOR PLAN SCALE 1:50

PLANNING

PROJECT
50 Redington Road, London NW3 7RS
External and internal alterations to existing single family dwelling
CLIENT
Mr. Marcus Donn
SCALE
1:50 @ A1
DATE
23/03/22
DRAWN BY
OF
APPROVED BY
EM

DRAWING
Demolition - Lower Ground Floor Plan
Purpose:
PROJECT NO / DRAWING NO
12102/P021
REVISION
A