

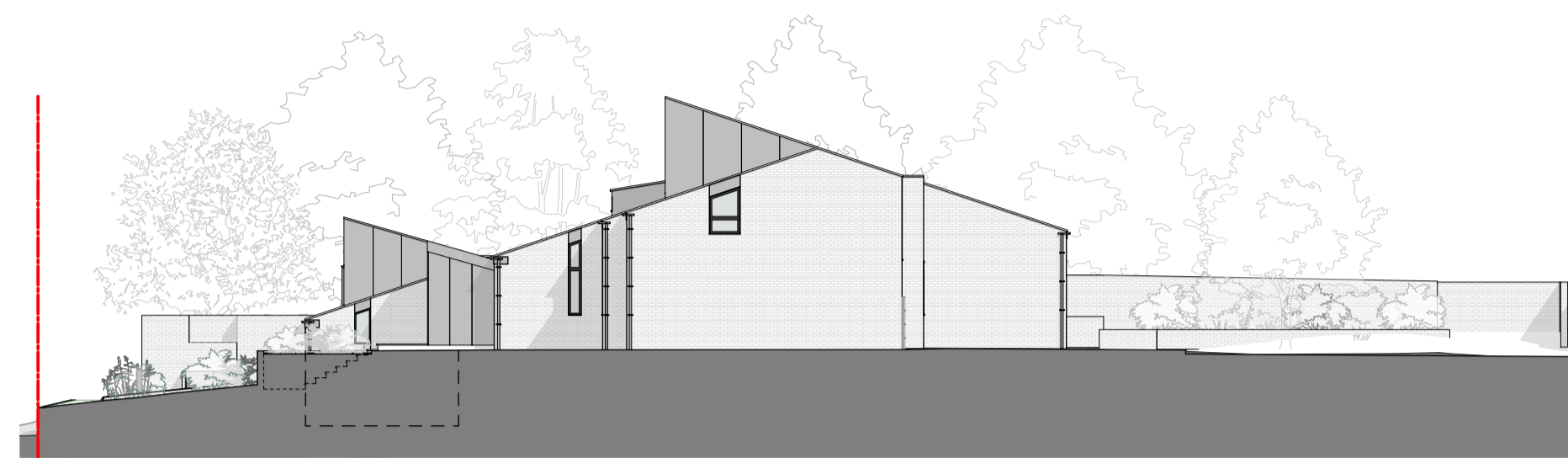

SCALE 1:50

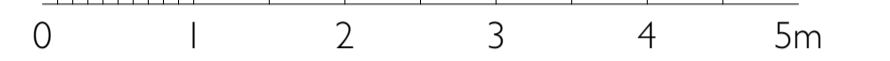

SIDE SOUTH-EAST ELEVATION SCALE 1:200



SIDE SOUTH-EAST ELEVATION SCALE 1:50

PLANNING

PROJECT
50 Redington Road, London NW3 7RS
External and internal alterations to existing single family dwelling

CLIENT
Mr. Marcus Donn

SCALE 1:50 @ A1 DATE 23/03/22 DRAWN BY OF APPROVED BY EM

DRAWING
Proposed Side SE Elevation

Purpose:
PROJECT NO / DRAWING NO 12102/P019 REVISION A