

# PLANNING

# THE ROCKET

**Site:**

The Rocket  
120 Euston Road  
London  
NW1 2AL

**Client:** M&B**Date:** 17.03.22**Drawn by:** J.G**Revision:** 2**MORGAN SIGNS & DESIGN**

Unit 10 B, Springvale Industrial Park,  
Union Street, Bilston, WV14 0QT

T: 01922 635 726



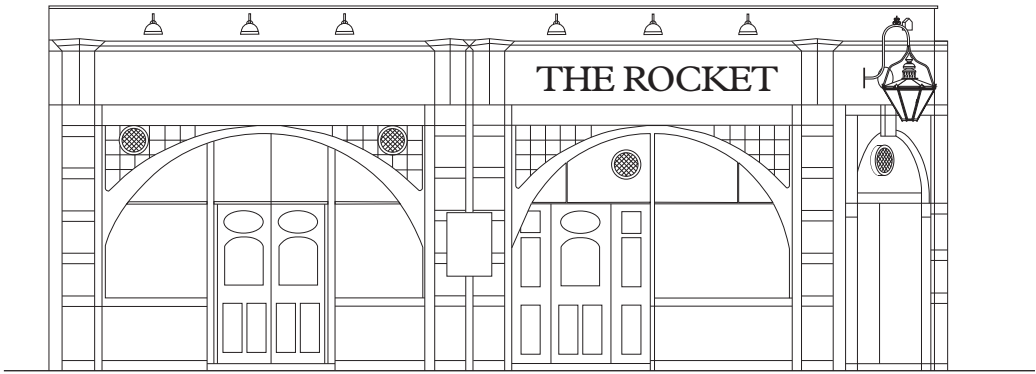

EXISTING ELEVATION  
Scale: 1:100 @ A3

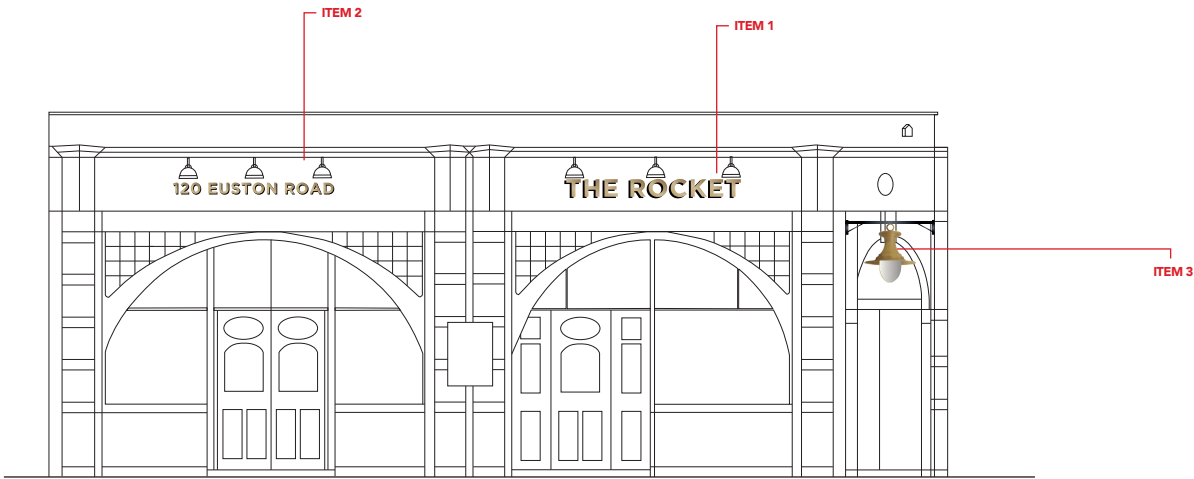

PROPOSED ELEVATION  
Scale: 1:100 @ A3

PAINT  
REFS:

Scale: 1:100 @ A3







PROPOSED VISUAL



PAINT  
REFS:



F&B  
Hague Blue



Windows  
Gold





PROPOSED SIGNAGE

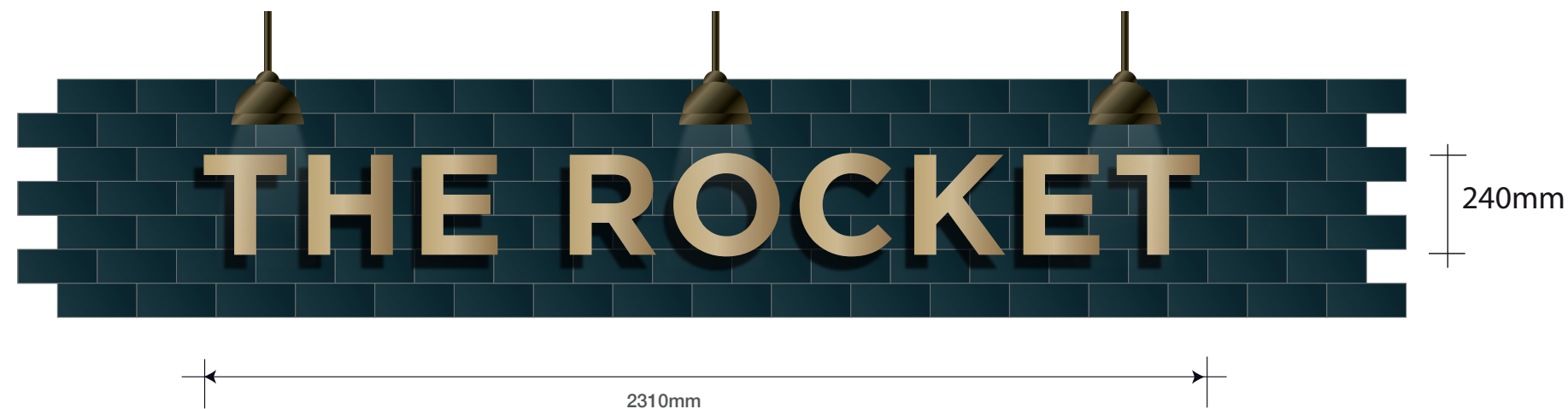

ITEM 1 (1 OFF)

Polished Gold Rimex letters. Illuminated by 3 x Dark Brass cowl lights

Scale: 1:15 @ A3  
Max letter height: 240mm  
AGL: 3675mm



ITEM 2 (1 OFF)

Polished Gold Rimex letters. Illuminated by 3 x Dark Brass cowl lights

Scale: 1:15 @ A3  
Max letter height: 150mm  
AGL: 3737mm

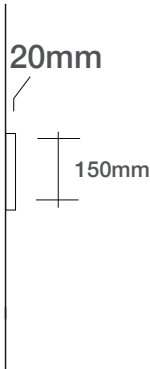
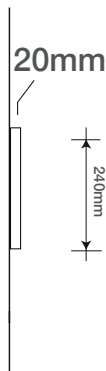

Item 3  
Surrey B Lantern in POWDERCOATED GOLD  
with bespoke bow bracket.

Size: (w) 665mm x (h) 620mm  
AGL: 2600mm

PAINT  
REFS:





ELEVATION DRAWING

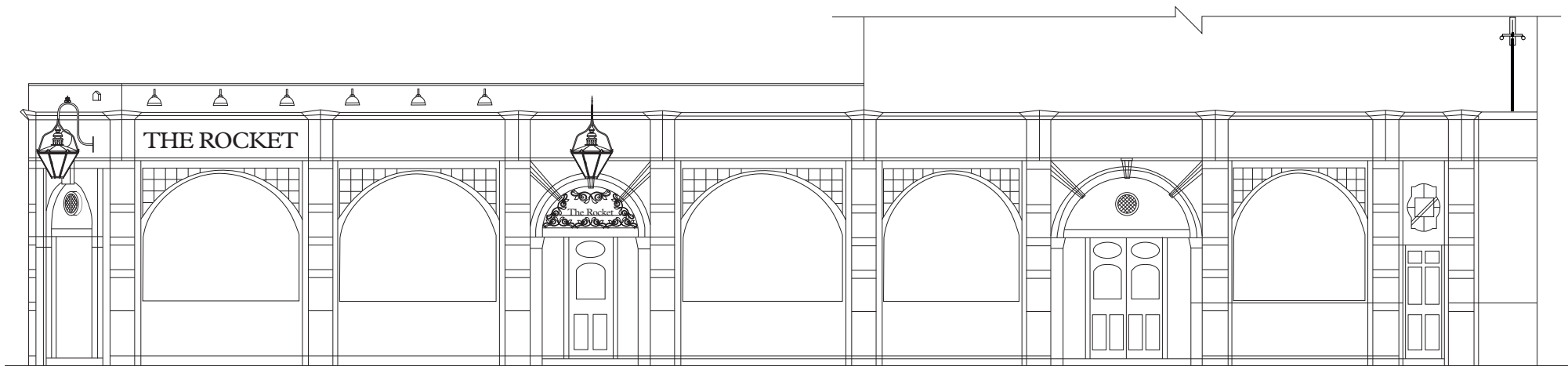

EXISTING ELEVATION  
Scale: 1:100 @ A3

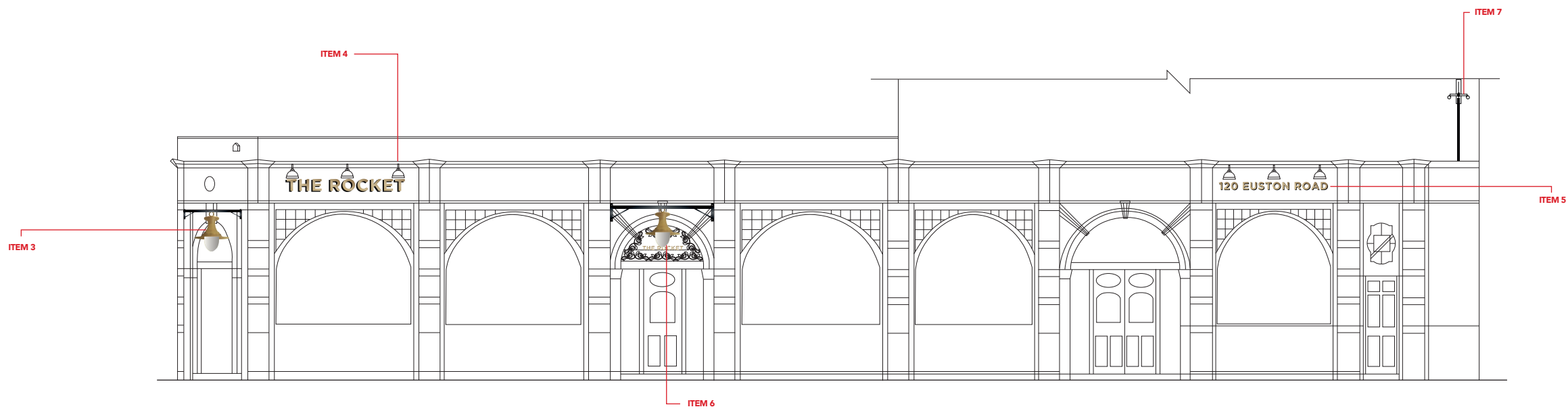

PROPOSED ELEVATION  
Scale: 1:100 @ A3

PAINT  
REFS:

Scale: 1:100 @ A3







PROPOSED VISUAL



PAINT  
REFS:



F&B  
Hague Blue



Windows  
Gold



PROPOSED SIGNAGE



**ITEM 4 (1 OFF)**

Polished Gold Rimex letters. Illuminated by 3 x Dark Brass cowl lights

Scale: 1:15 @ A3  
Max letter height: 240mm  
AGL: 3675mm



**ITEM 5 (1 OFF)**

Polished Gold Rimex letters. Illuminated by 3 x Dark Brass cowl lights

Scale: 1:15 @ A3  
Max letter height: 150mm  
AGL: 3737mm

PAINT  
REFS:

Scale: 1:15 @ A3







## PROPOSED SIGNAGE



### Item 6

Surrey B Lantern in POWDERCOATED GOLD with bespoke bow bracket.

Size: (w) 665mm x (h) 620mm  
AGL: 2600mm

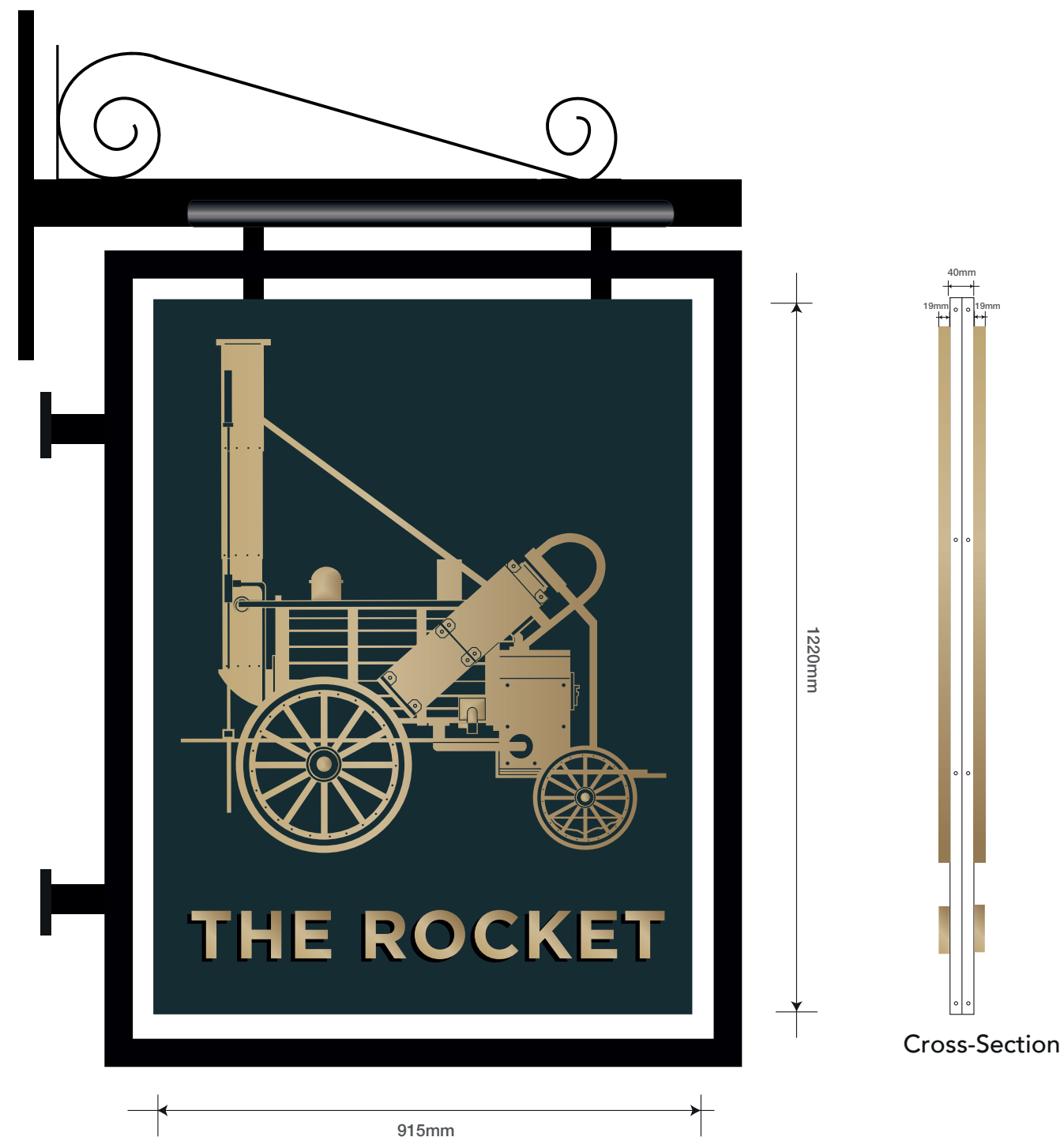

### ITEM 7

Folded aluminium tray sign powdercoated to match F&B Hague Blue House name and Logo in Gold Rimex.

New trough lighting.

Fitted onto existing steelwork and gibbet.  
Pictorial to be same size as existing.

Scale: 1:10  
Max letter height: 82mm  
AGL: 4290mm

PAINT  
REFS:

Scale: 1:10 @ A3







EXISTING SITE



PAINT  
REFS: