

1 Ground Floor
1:100

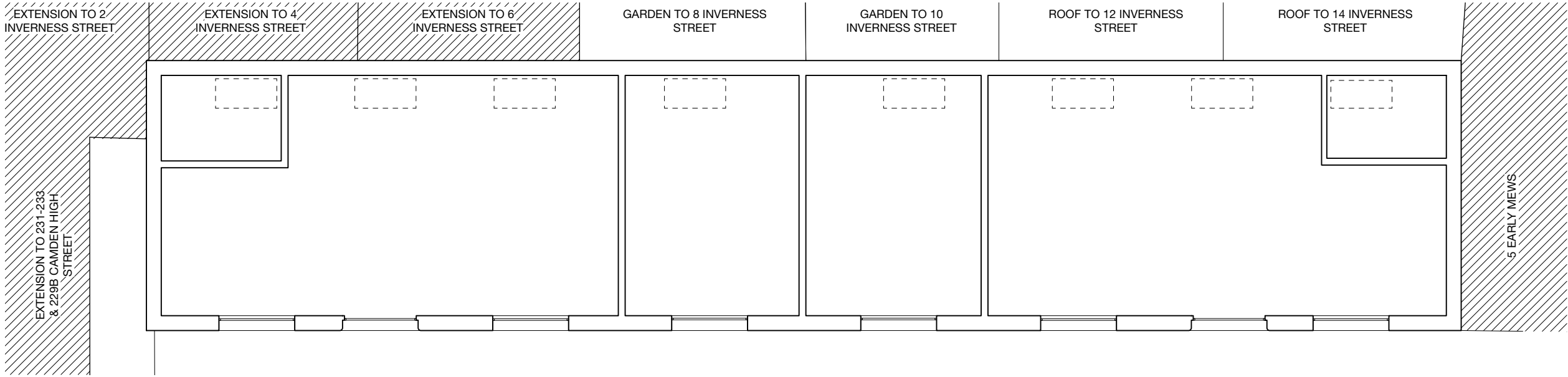

2 First Floor
1:100

rev	details	date
-	-	-



Scale: 1:100



DO NOT SCALE FROM THIS DRAWING

All measurements given are indicative, on site dimensions must be determined prior to the purchaser manufacture of any components. All discrepancies between indicative dimensions given and those measured on site to be brought to architect's attention.

CASSION CASTLE ARCHITECTS			
10 Old Dairy Court, 17 Crouch Hill, London, N4 4AP E:info@cassioncastle.com T: +44 (0)20 7272 3051			
Project:		Early Mews	
Drg.No: 2010/E/010	Rev: -	Date: 23/03/2022	Scale: 1:100 @ A3
Title: EXISTING PLANS GF & 1F			