

GROUND FLOOR

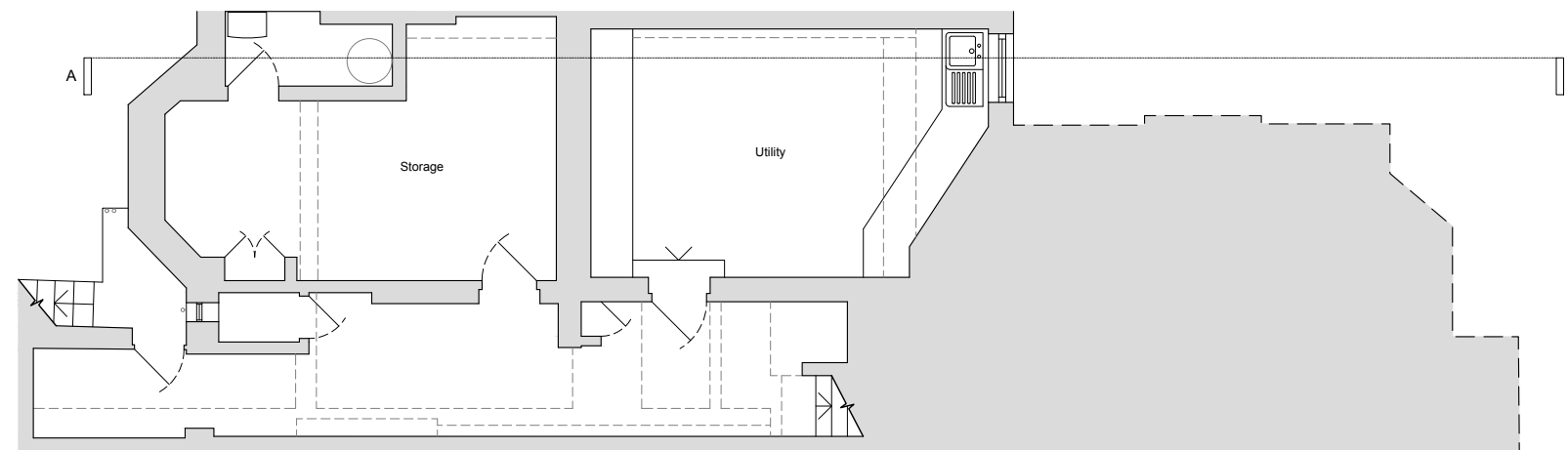

BASEMENT

date rev revisions

north point

scale bar

notes

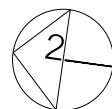

2x2 Architects Ltd take no responsibility for dimensions obtained by scaling from this drawing. If no dimension is shown the recipient must ascertain the dimension specifically from the architect or by site measurement and may not rely on the drawing. Supply of the drawing in digital form is solely for convenience and no reliance may be placed on any data in digital form. All data must be checked against hard copy. This drawing is issued for design intent only and should not be used for construction unless stated. All work must comply with relevant British Standards and Building Regulation requirements.

Copyright 2x2 Architects Ltd. Registered Office: 35 Endell Street, London WC2H 9BA. Registered in England and Wales No. 09679804. This drawing is the property of 2x2 Architects Ltd. No disclosure or copy of it may be made without the written permission of 2x2 Architects Ltd.

35 Endell Street London WC2H 9BA | john@2x2architects.com | 07980 573 867 | www.2x2architects.com

drawing title
Existing Basement & Ground Floor Plans
 project
15 Inglewood Road
 client
Amruta Iyer & Abhijay Jain

drawing no.	revision
EX100	-
scale @ A1	scale @ A3
-	1:100
project no.	drawn date
2111	JH NOV 21