

PROPOSED REAR AND SIDE ELEVATIONS

APPROVED

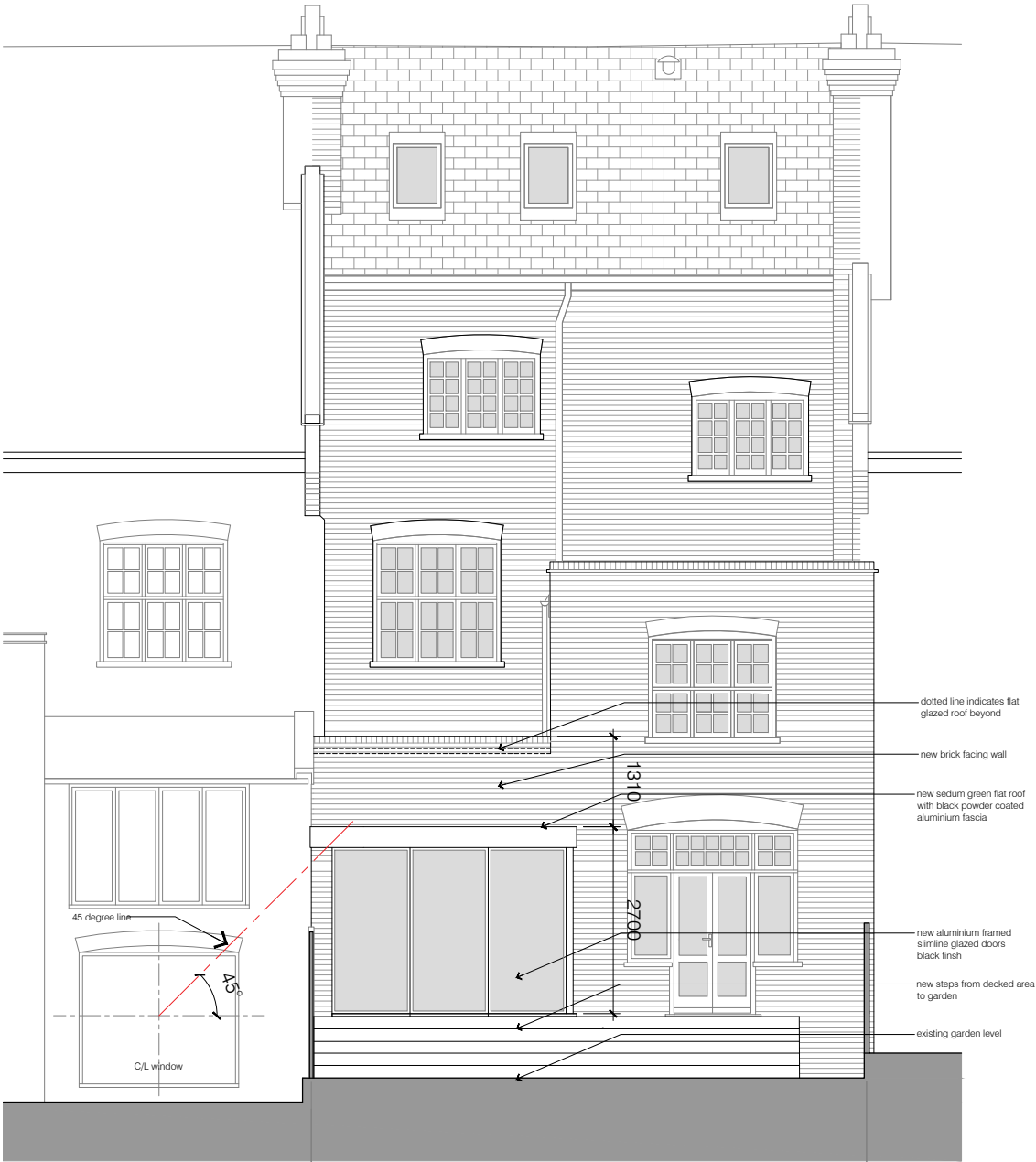

REAR ELEVATION

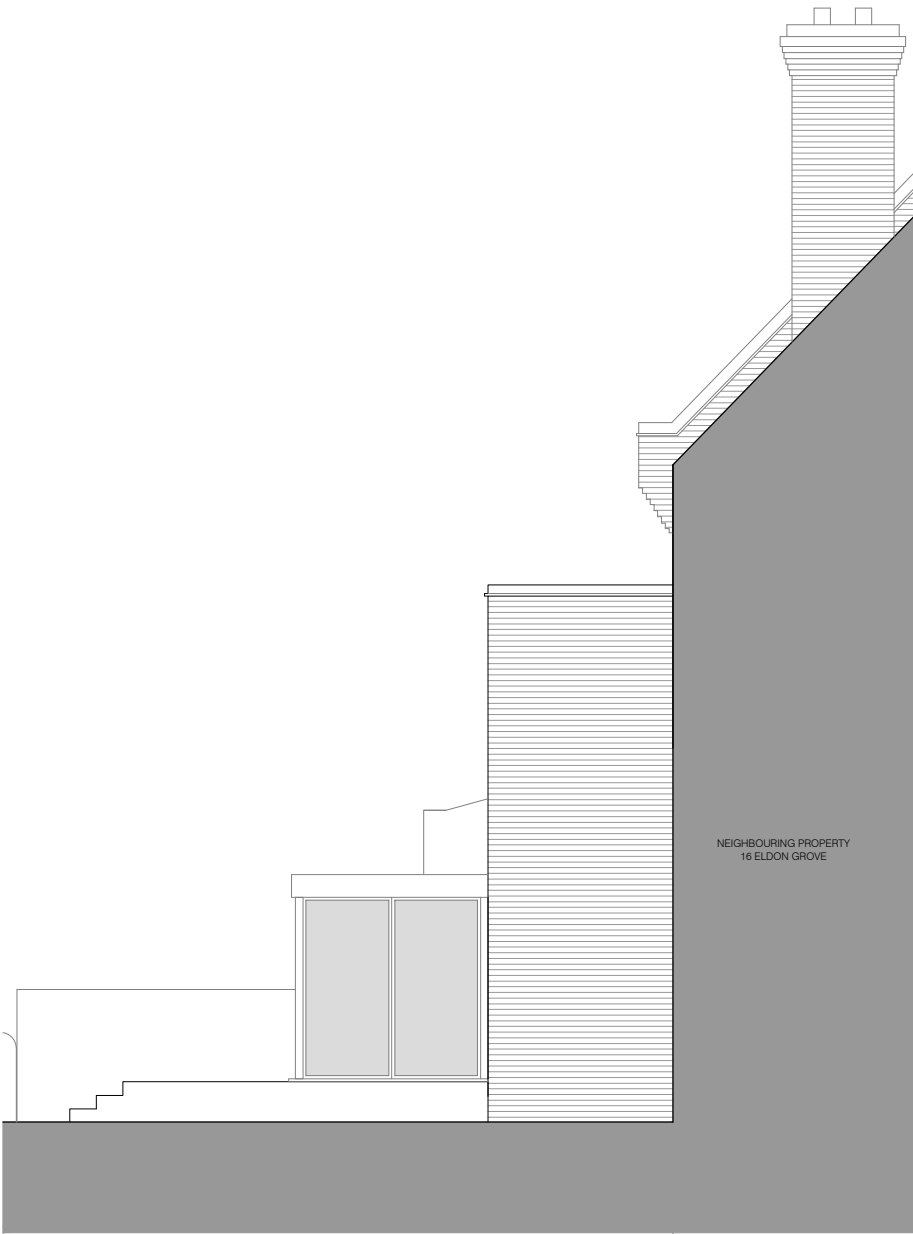

SIDE ELEVATION (NORTH WEST FACING)

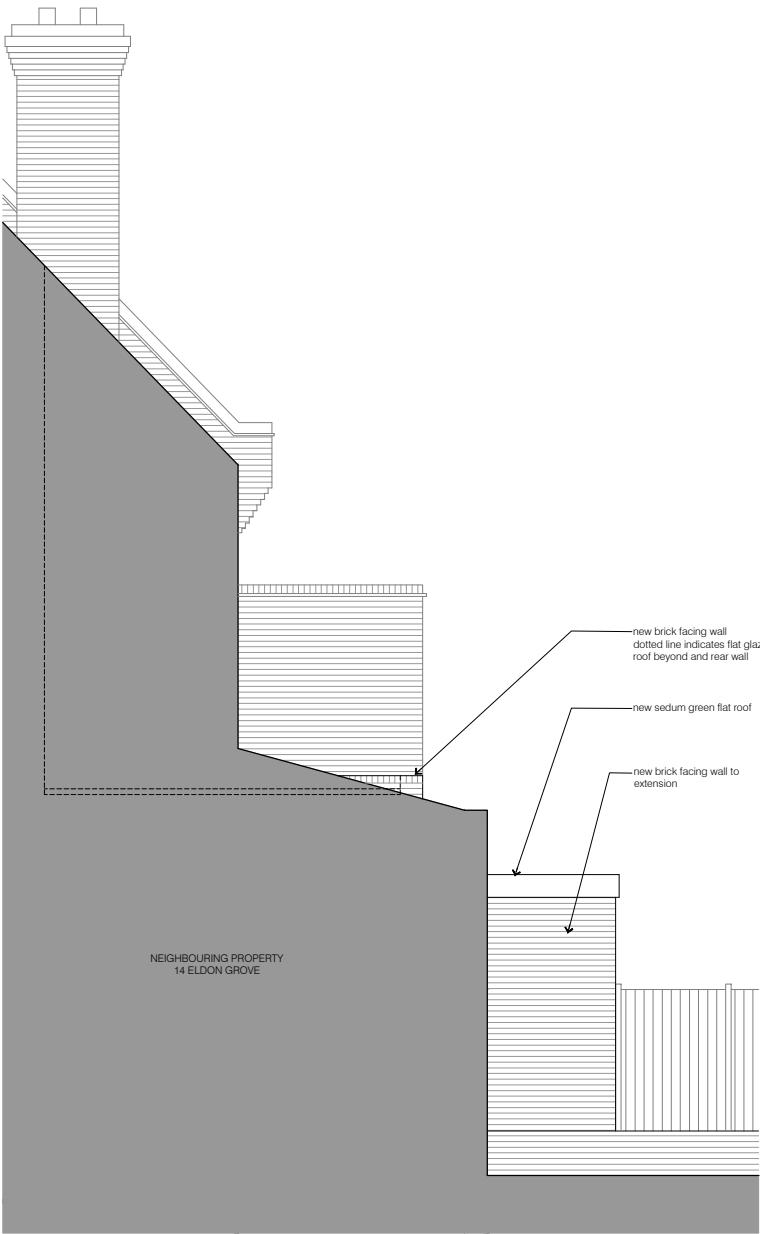

SIDE ELEVATION (SOUTH EAST FACING)



REV.	DATE	DESCRIPTION
A	13/06/21	Scheme Amended
B	07/10/21	45 degree line indicated

15 ELDON GROVE, LONDON, NW35PT

drawing number SNAS_86_P120	revision B	scale 1/100@A3	first issue date MARCH21	latest issue date 7 October 2021	drawn by INNAUEXER UNW121A	PROJECT INFO: 15 ELDON GROVE CLIENT: _____	COMPANY INFO: w: www.snas.co.uk e: info@snas.co.uk t: 02044 (0) 207 731 6834	SNAS DEVELOPMENT 8x
--------------------------------	---------------	-------------------	-----------------------------	-------------------------------------	----------------------------------	--	---	---------------------

Snas Design & Development Ltd is a Private Limited Company registered in England (0796276), at the below address. It is a company limited by guarantee. The drawings and specifications produced by snas and other members of the design team are all dimensions are in millimeters unless otherwise stated. I do not scale this drawing. = any discrepancies in dimensions are to be reported to the architect. = all information subject to detail site survey.