

01 Existing site plan
1 : 200

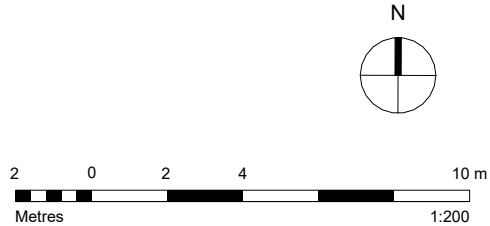

Unless indicated in status, this drawing is for information only.
The Contractor to advise on all details and ensure stability and strength of construction. The Contractor to provide setting out drawings for approval prior to construction. The Contractor to check all dimensions on site and relate to these drawings. The Contractor to report any discrepancies to Designers prior to construction. All services to Local Authorities, BCO and Environmental Health regulations and to Service Engineers details. All structure to Structural Engineers details and Local Authority and BCO regulations. All construction and materials to comply with current Building and Fire Regulations. Drawings should be removed from circulation immediately a revised version is issued.
No dimensions to be scaled from this drawing - use figured dimensions only. All dimensions to be checked on site, any discrepancies found between this drawing and other documents should be referred immediately to the consultants. All dimensions in mm.
This drawing is Copyright © ITO Lab Ltd.

Planning note:
1. Drawings are indicative only and not to be used for Construction purposes.
2. Survey information provided for the purposes of construction of this drawing should not be relied upon and a survey of the exact current site conditions should be taken prior to developing Construction drawings.
3. As such any development may be subject to dimensional modification following Planning Consent.
4. This drawing is to be read in conjunction with all relevant architect's drawings and specifications.

- KEY
- ▲ Building main entrance
 - △ Entrance to the site
 - Site area
 - 6, 7, 8... House numbers

P3	Planning Issue	18/03/2022	AZ
P2	Issued for client approval	11/03/2022	AZ
P1	Issued for information WIP	28/02/2022	AZ
REV	DESCRIPTION	DATE	BY

STATUS:

PLANNING

PROJECT:

7 Aldred Road

ARCHITECT:

ITO LAB

86-90 Paul Street
EC2A 4EN
London
United Kingdom

TEL: +44 207 520 9420
MOB: +44 7746055146
E-MAIL: info@itolab.co
WWW: itolab.co

CLIENT:

Ilaria Poggiolini

7 Aldred Rd,
NW6 1AN
London

DWG NO:	SCALE:	DATE CREATED:	DRAWN BY:
02	1:200 @ A3	02/2022	AZ

TITLE:

Existing site plan

PROJECT	STAGE	PACKAGE	NUMBER	REV
4038	P	EX	002	P3-

G:\Projects\4038\BIM\4038.rvt

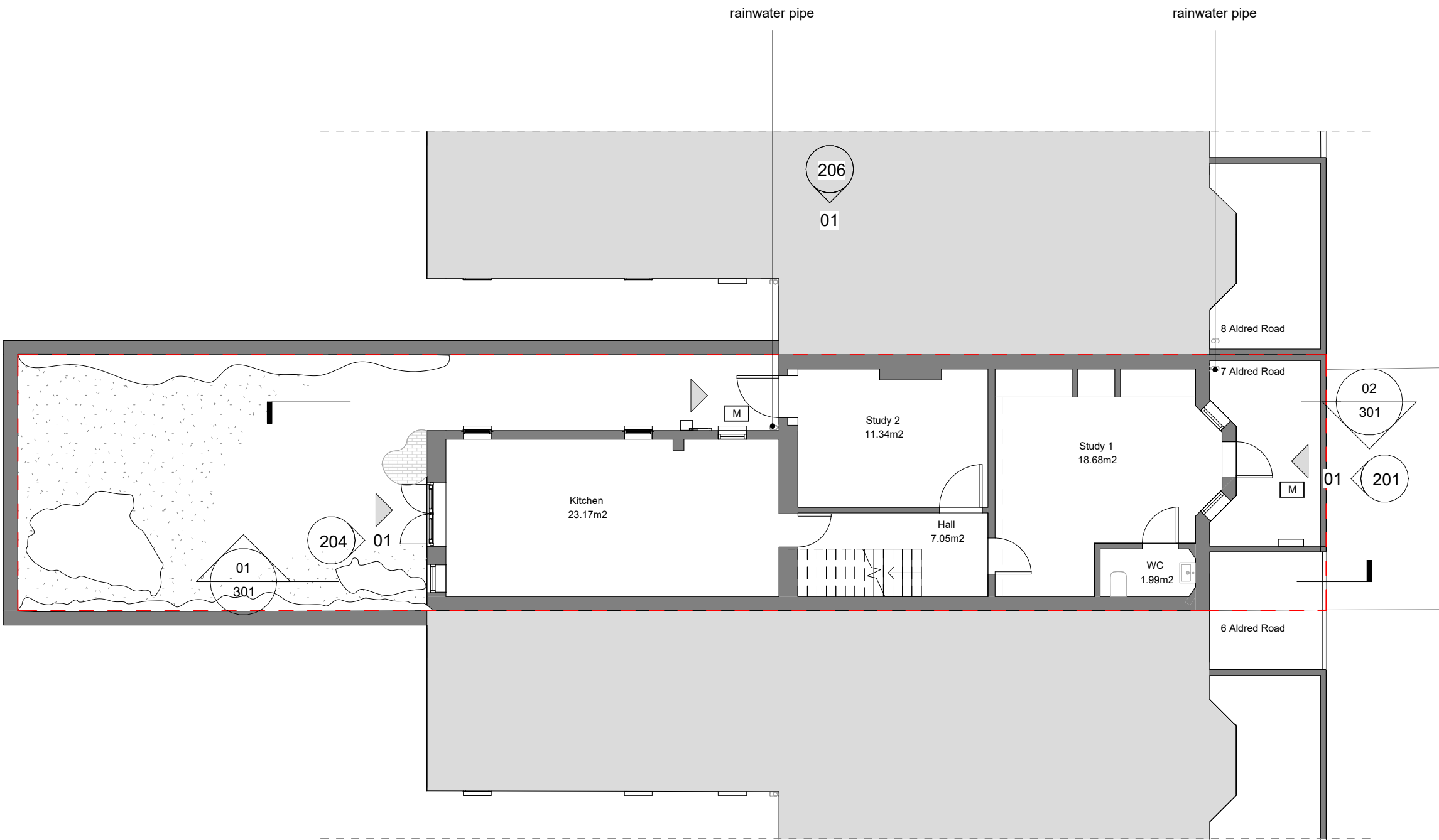

01 Existing Lower Ground Floor Plan
1 : 100

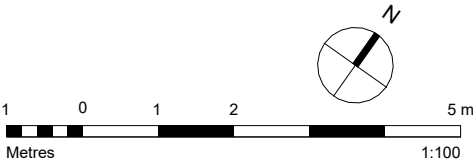

Unless indicated in status, this drawing is for information only.
The Contractor to advise on all details and ensure stability and strength of construction. The Contractor to provide setting out drawings for approval prior to construction. The Contractor to check all dimensions on site and relate to these drawings. The Contractor to report any discrepancies to Designers prior to construction. All services to Local Authorities, BCO and Environmental Health regulations and to Service Engineer details. All structure to Structural Engineers details and Local Authority and BCO regulations. All construction and materials to comply with current Building and Fire Regulations. Drawings should be removed from circulation immediately a revised version is issued.
No dimensions to be scaled from this drawing - use figured dimensions only. All dimensions to be checked on site, any discrepancies found between this drawing and other documents should be referred immediately to the consultants. All dimensions in mm.
This drawing is Copyright © ITO Lab Ltd.

Planning note:
1. Drawings are indicative only and not to be used for construction purposes.
2. Survey information provided for the purposes of construction of this drawing should not be relied upon and a survey of the exact current site conditions should be taken prior to developing construction drawings.
3. As such any development may be subject to dimensional modification following Planning Consent.
4. This drawing is to be read in conjunction with all relevant architect's drawings and specifications.

- KEY
- ▲ Building main entrance
 - △ Entrance to the site
 - ▲ Additional entrance
 - Site area
 - 6, 7, 8... House numbers
 - M Existing manhole
 - Ceiling void
 - ⊠ Access hatch
 - Existing objects

P4	Planning Issue	18/03/2022	AZ
P3	Issued for client approval	11/03/2022	AZ
P2	Issued for information WIP	28/02/2022	AZ
P1	Issued for information	21/02/2022	AZ
REV	DESCRIPTION	DATE	BY

STATUS:

PLANNING

PROJECT:

7 Aldred Road

ARCHITECT:

ITO LAB

86-90 Paul Street
EC2A 4EN
London
United Kingdom
TEL: +44 207 520 9420
MOB: +44 7746055146
E-MAIL: info@itolab.co
WWW: itolab.co

CLIENT:

Ilaria Poggiolini

7 Aldred Rd,
NW6 1AN
London

DWG NO:	SCALE:	DATE CREATED:	DRAWN BY:
04	1:100 @ A3	02/2022	AZ

TITLE:

Existing Lower Ground Floor Plan

PROJECT	STAGE	PACKAGE	NUMBER	REV
4038	PP	EX	101	P4

G:\Projects\4038\BIM\4038.rvt

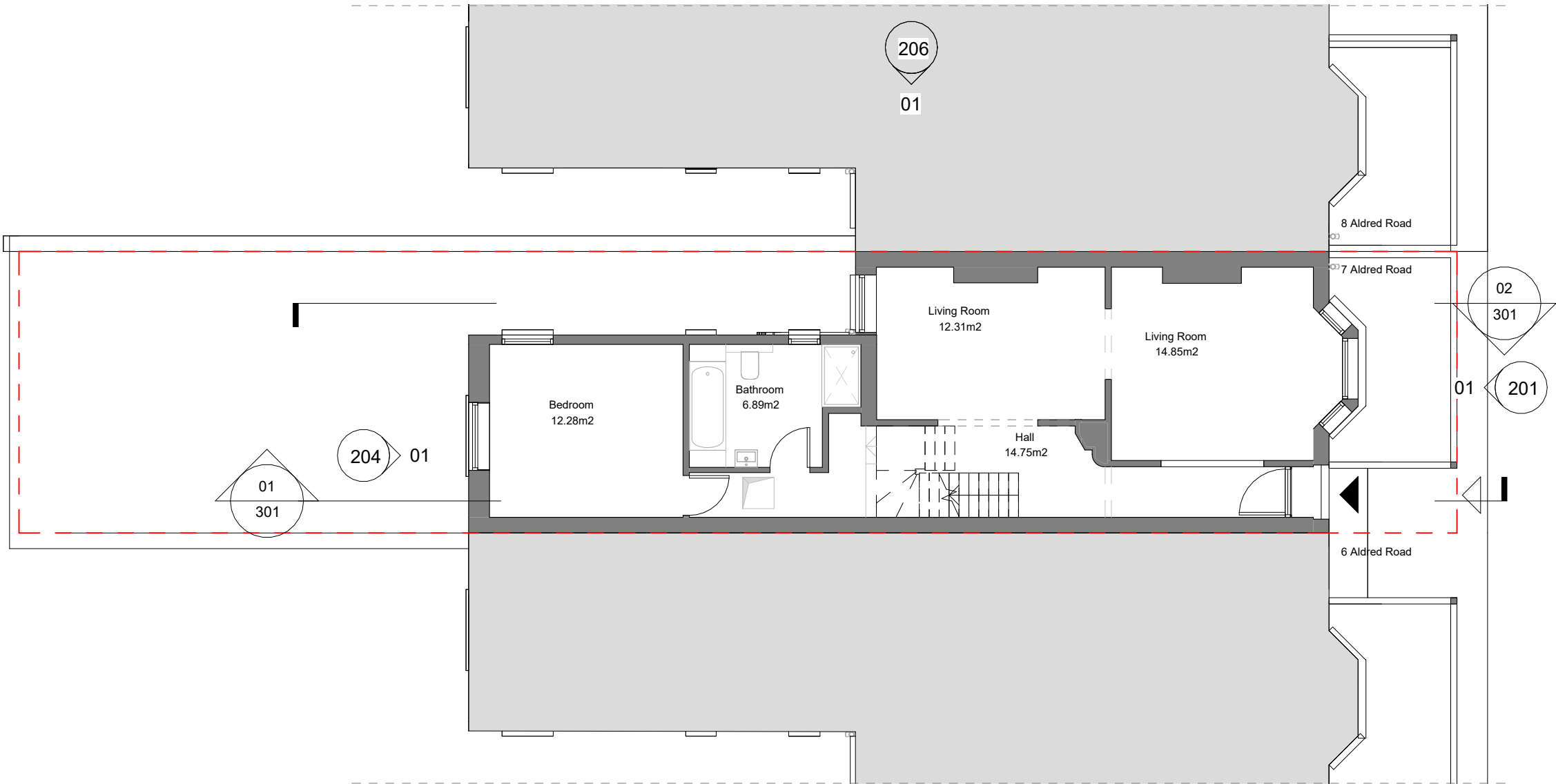

01 Existing Ground Floor
1 : 100

Unless indicated in status, this drawing is for information only.
The Contractor to advise on all details and ensure stability and strength of construction. The Contractor to provide setting out drawings for approval prior to construction. The Contractor to check all dimensions on site and relate to these drawings. The Contractor to report any discrepancies to Designers prior to construction. All services to Local Authorities, BCO and Environmental Health regulations and to Service Engineer details. All structure to Structural Engineers details and Local Authority and BCO regulations. All construction and materials to comply with current Building and Fire Regulations. Drawings should be removed from circulation immediately a revised version is issued.
No dimensions to be scaled from this drawing - use figured dimensions only. All dimensions to be checked on site, any discrepancies found between this drawing and other documents should be referred immediately to the consultants. All dimensions in mm.
This drawing is Copyright © ITO Lab Ltd.

Planning note:
1. Drawings are indicative only and not to be used for Construction purposes.
2. Survey information provided for the purposes of construction of this drawing should not be relied upon and a survey of the exact current site conditions should be taken prior to developing Construction drawings.
3. As such any development may be subject to dimensional modification following Planning Consent.
4. This drawing is to be read in conjunction with all relevant architect's drawings and specifications.

- KEY
- ▲ Building main entrance
 - △ Entrance to the site
 - ▴ Additional entrance
 - Site area
 - 6, 7, 8... House numbers
 - M Existing manhole
 - Ceiling void
 - ⊗ Access hatch
 - Existing objects

P4	Planning Issue	18/03/2022	AZ
P3	Issued for client approval	11/03/2022	AZ
P2	Issued for information WIP	28/02/2022	AZ
P1	Issued for information	21/02/2022	AZ
REV	DESCRIPTION	DATE	BY

STATUS:

PLANNING

PROJECT:

7 Aldred Road

ARCHITECT:

ITO LAB

86-90 Paul Street
EC2A 4EN
London
United Kingdom

TEL: +44 207 520 9420
MOB: +44 7746055146
E-MAIL: info@itolab.co
WWW: itolab.co

CLIENT:

Ilaria Poggiolini

7 Aldred Rd,
NW6 1AN
London

DWG NO:	SCALE:	DATE CREATED:	DRAWN BY:
05	1:100 @ A3	02/2022	AZ

TITLE:

Existing Ground Floor Plan

PROJECT	STAGE	PACKAGE	NUMBER	REV
4038	PP	EX	102	P4

G:\Projects\4038\BIM\4038.rvt

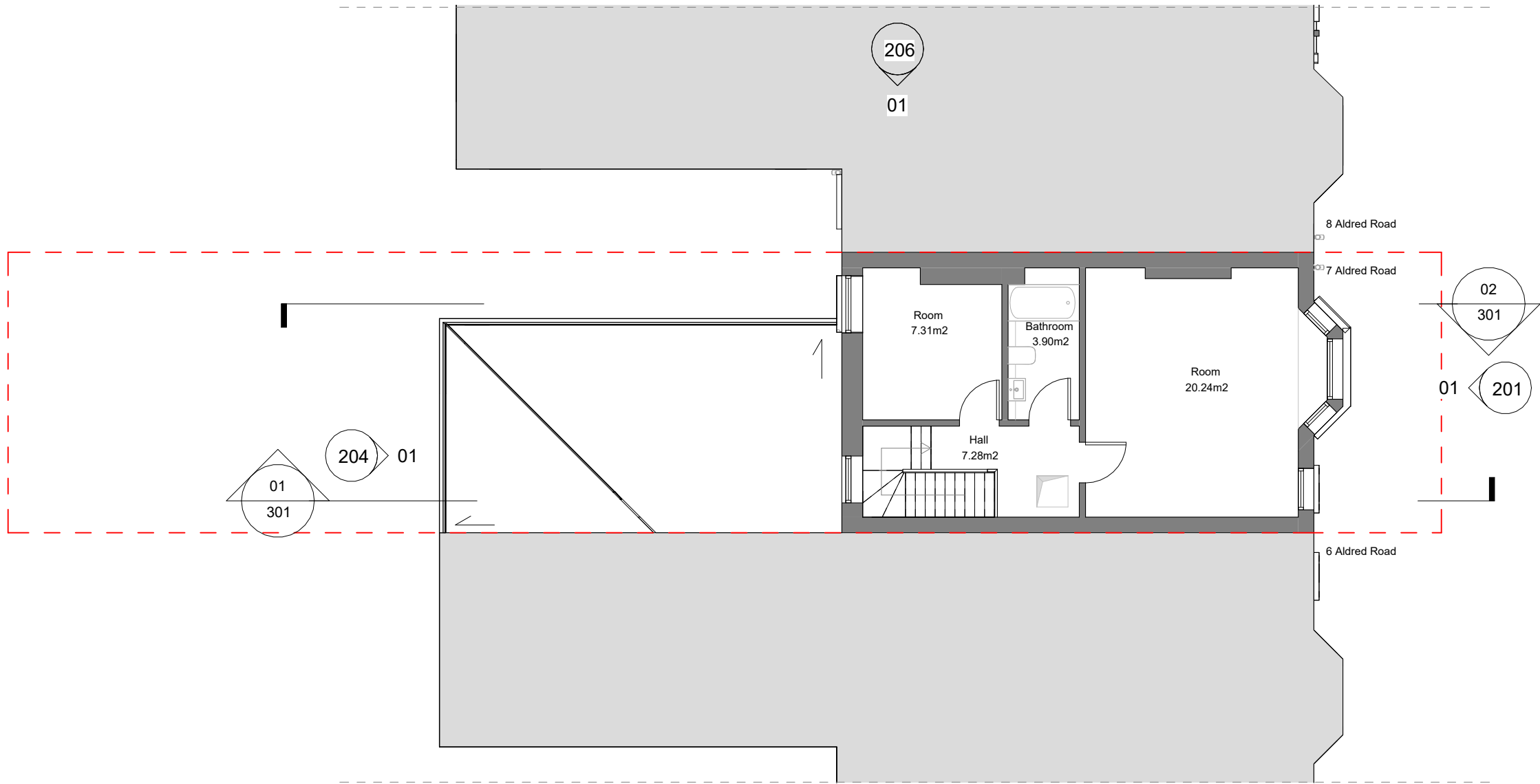

Unless indicated in status, this drawing is for information only.
The Contractor to advise on all details and ensure stability and strength of construction. The Contractor to provide setting out drawings for approval prior to construction. The Contractor to check all dimensions on site and relate to these drawings. The Contractor to report any discrepancies to Designers prior to construction. All services to Local Authorities, BCO and Environmental Health regulations and to Service Engineer details. All structure to Structural Engineers details and Local Authority and BCO regulations. All construction and materials to comply with current Building and Fire Regulations. Drawings should be removed from circulation immediately a revised version is issued.
No dimensions to be scaled from this drawing - use figured dimensions only. All dimensions to be checked on site, any discrepancies found between this drawing and other documents should be referred immediately to the consultants. All dimensions in mm.
This drawing is Copyright © ITO Lab Ltd.

Planning note:
1. Drawings are indicative only and not to be used for Construction purposes.
2. Survey information provided for the purposes of construction of this drawing should not be relied upon and a survey of the exact current site conditions should be taken prior to developing Construction drawings.
3. As such any development may be subject to dimensional modification following Planning Consent.
4. This drawing is to be read in conjunction with all relevant architect's drawings and specifications.

- KEY
- ▲ Building main entrance
 - △ Entrance to the site
 - ▴ Additional entrance
 - - - Site area
 - 6, 7, 8... House numbers
 - M Existing manhole
 - Ceiling void
 - ⊠ Access hatch
 - Existing objects

P4	Planning Issue	18/03/2022	AZ
P3	Issued for client approval	11/03/2022	AZ
P2	Issued for information WIP	28/02/2022	AZ
P1	Issued for information	21/02/2022	AZ
REV	DESCRIPTION	DATE	BY

STATUS:

PLANNING

PROJECT:

7 Aldred Road

ARCHITECT:

ITO LAB

86-90 Paul Street
EC2A 4EN
London
United Kingdom

TEL: +44 207 520 9420
MOB: +44 7746055146
E-MAIL: info@itolab.co
WWW: itolab.co

CLIENT:

Ilaria Poggiolini

7 Aldred Rd,
NW6 1AN
London

DWG NO:	SCALE:	DATE CREATED:	DRAWN BY:
06	1:100 @ A3	02/2022	AZ

TITLE:

Existing First Floor Plan

PROJECT	STAGE	PACKAGE	NUMBER	REV
4038	PP	EX	103	P4

G:\Projects\4038\BIM\4038.rvt

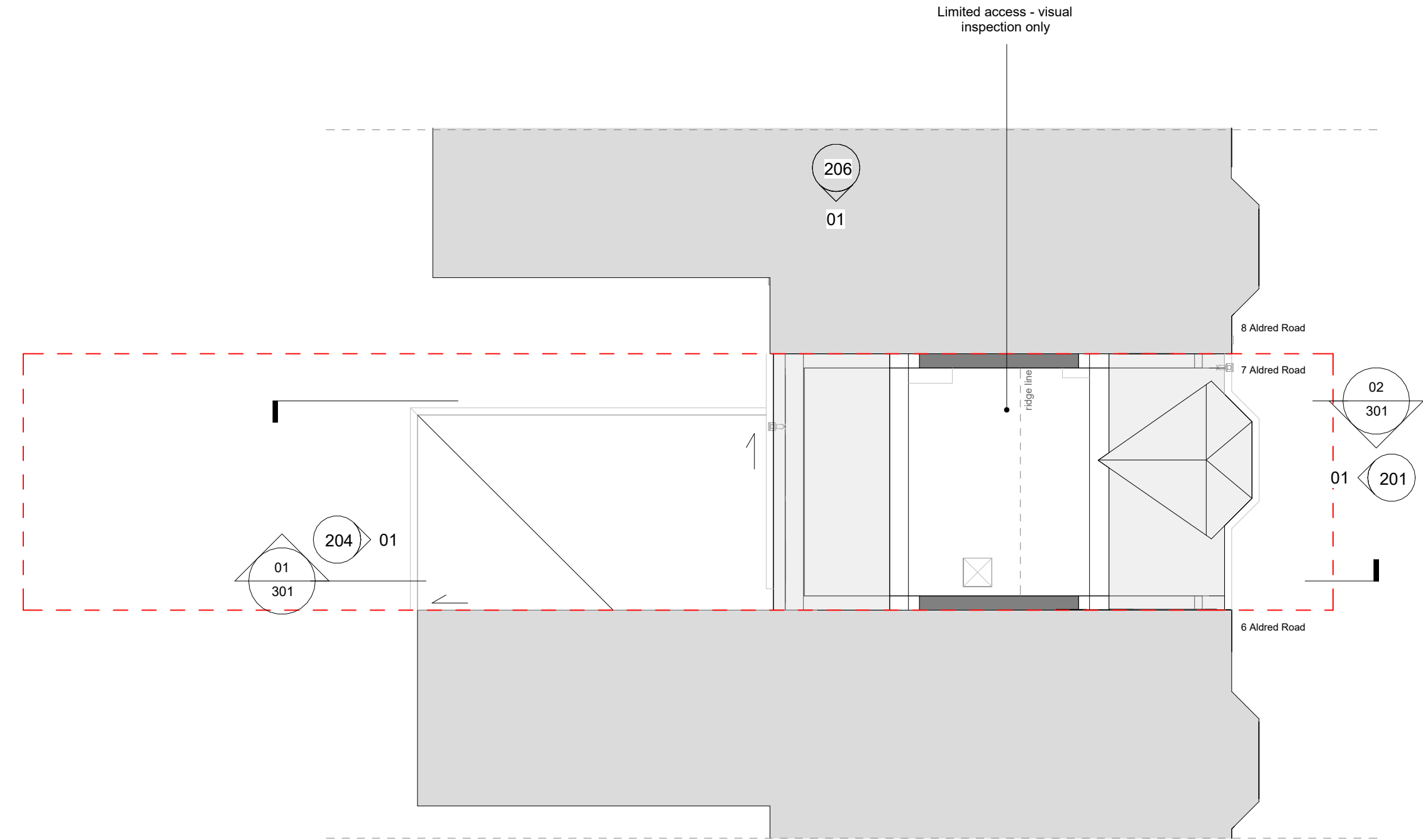

01 | Existing Loft Plan
1 : 100

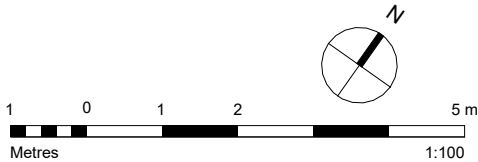

Unless indicated in status, this drawing is for information only.
The Contractor to advise on all details and ensure stability and strength of construction. The Contractor to provide setting out drawings for approval prior to construction. The Contractor to check all dimensions on site and relate to these drawings. The Contractor to report any discrepancies to Designers prior to construction. All services to Local Authorities, BCO and Environmental Health regulations and to Service Engineers details. All structure to Structural Engineers details and Local Authority and BCO regulations. All construction and materials to comply with current Building and Fire Regulations. Drawings should be removed from circulation immediately a revised version is issued.
No dimensions to be scaled from this drawing - use figured dimensions only. All dimensions to be checked on site, any discrepancies found between this drawing and other documents should be referred immediately to the consultants. All dimensions in mm.
This drawing is Copyright © ITO Lab Ltd.

Planning note:
1. Drawings are indicative only and not to be used for construction purposes.
2. Survey information provided for the purposes of construction of this drawing should not be relied upon and a survey of the exact current site conditions should be taken prior to developing construction drawings.
3. As such any development may be subject to dimensional modification following Planning Consent.
4. This drawing is to be read in conjunction with all relevant architect's drawings and specifications.

- KEY
- ▲ Building main entrance
 - △ Entrance to the site
 - ▲ Additional entrance
 - - - Site area
 - 6, 7, 8... House numbers
 - M Existing manhole
 - Ceiling void
 - ⊗ Access hatch
 - Existing objects

P4	Planning Issue	18/03/2022	AZ
P3	Issued for client approval	11/03/2022	AZ
P2	Issued for information WIP	28/02/2022	AZ
P1	Issued for information	21/02/2022	AZ
REV	DESCRIPTION	DATE	BY

STATUS:

PLANNING

PROJECT:

7 Aldred Road

ARCHITECT:

ITO LAB

86-90 Paul Street
EC2A 4EN
London
United Kingdom

TEL: +44 207 520 9420
MOB: +44 7746055146
E-MAIL: info@itolab.co
WWW: itolab.co

CLIENT:

Ilaria Poggiolini

7 Aldred Rd,
NW6 1AN
London

DWG NO:	SCALE:	DATE CREATED:	DRAWN BY:
07	1:100 @ A3	02/2022	AZ

TITLE:

Existing Loft Floor Plan

PROJECT	STAGE	PACKAGE	NUMBER	REV
4038	PP	EX	104	P4

G:\Projects\4038\BIM\4038.rvt

Unless indicated in status, this drawing is for information only. The Contractor to advise on all details and ensure stability and strength of construction. The Contractor to provide setting out drawings for approval prior to construction. The Contractor to coordinate all dimensions on site and relate to these drawings. The Contractor to report any discrepancies to Designers prior to construction. All services to Local Authorities, BCO and Environmental Health regulations and to Service Engineers details. All structure to Structural Engineers details and Local Authority and BCO regulations. All construction to comply with current Building Regulations and Fire Regulations. Drawings should be removed from circulation immediately a revised version is issued.

No dimensions to be scaled from this drawing - use figured dimensions only. All dimensions to be checked on site, and discrepancies reported to the Designers immediately. All other documents should be referred immediately to the consultants. All dimensions in mm.

This drawing is Copyright © ITO Ltd 2018.

Planning note:

1. Drawings are indicative only and not to be used Construction purposes.
2. Survey information provided for the purposes of construction of this drawing should not be relied upon and a survey of the exact current site conditions should be taken prior to developing Construction drawings.
3. As such any development may be subject to dimensional modification following Planning Consent.
4. This drawing is to be read in conjunction with all relevant architect's drawings and specifications.

KEY



Building main entrance



Entrance to the site



Additional entrance

— — Site area

6, 7, 8... House numbers



Existing manhole



Ceiling void

Access hatch



Existing objects

P3	Planning Issue	18/03/2022	AZ
P2	Issued for client approval	11/03/2022	AZ
P1	Issued for information WIP	28/02/2022	AZ
REV	DESCRIPTION	DATE	BY

STATUS:

PLANNING

PROJECT:

7 Aldred Road

ARCHITECT:

ITO LAB

86-90 Paul Street
EC2A 4EN
London
United Kingdom

TEL: +44 207 520 9420
MOB: +44 7746055146
E-MAIL: info@itolab.co
WWW: itolab.co

CLIENT:

Ilaria Poggiolini

7 Aldred Rd,
NW6 1AN
London

DWG NO:	SCALE:	DATE CREATED:	DRAWN BY:
08	1:100 @ A3	02/2022	AZ

TITLE:

Existing Roof Plan

PROJECT	STAGE	PACKAGE	NUMBER	REV
4038	PP	EX	105	P3

G:\Projects\4038\BIM\4038.rvt

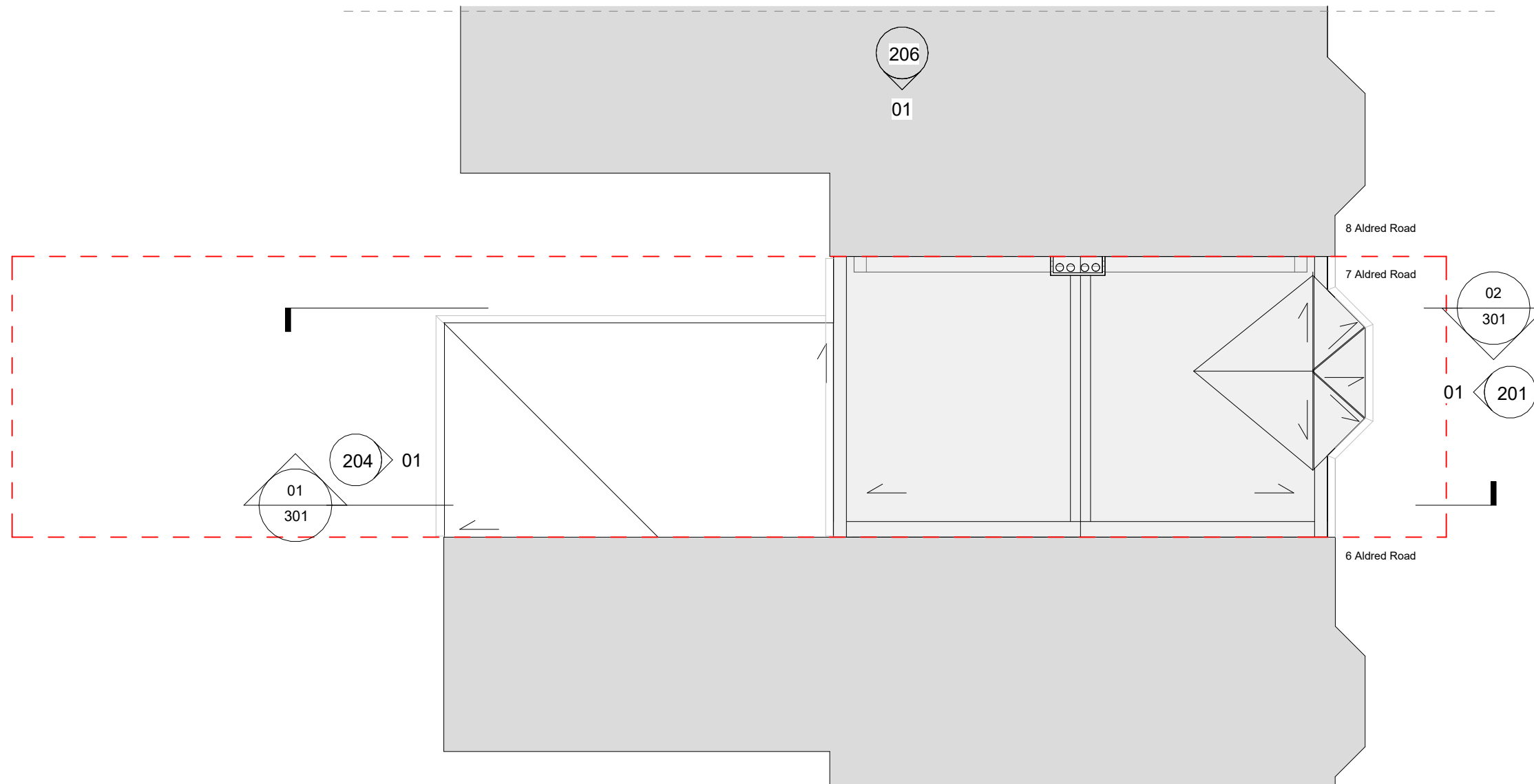

01 | Existing Roof Plan
1 : 100

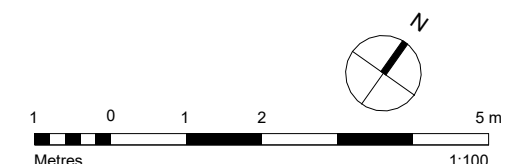



01 Existing East Elevation
1 : 100

Unless indicated in status, this drawing is for information only.
The Contractor to advise on all details and ensure stability and strength of construction. The Contractor to provide setting out drawings for approval prior to construction. The Contractor to check all dimensions on site and relate to these drawings. The Contractor to report any discrepancies to Designers prior to construction. All services to Local Authorities, BCO and Environmental Health regulations and to Service Engineer details. All structure to Structural Engineers details and Local Authority and BCO regulations. All construction and materials to comply with current Building and Fire Regulations. Drawings should be removed from circulation immediately a revised version is issued.
No dimensions to be scaled from this drawing - use figured dimensions only. All dimensions to be checked on site, any discrepancies found between this drawing and other documents should be referred immediately to the consultants. All dimensions in mm.
This drawing is Copyright © ITO Lab Ltd.

Planning note:
1. Drawings are indicative only and not to be used for Construction purposes.
2. Survey information provided for the purposes of construction of this drawing should not be relied upon and a survey of the exact current site conditions should be taken prior to developing Construction drawings.
3. As such any development may be subject to dimensional modification following Planning Consent.
4. This drawing is to be read in conjunction with all relevant architect's drawings and specifications.

KEY

Site area

6, 7, 8... House numbers

P4	Planning Issue	18/03/2022	AZ
P3	Issued for client approval	11/03/2022	AZ
P2	Issued for information WIP	28/02/2022	AZ
P1	Issued for information	21/02/2022	AZ
REV	DESCRIPTION	DATE	BY

STATUS:

PLANNING

PROJECT:

7 Aldred Road

ARCHITECT:

ITO LAB

86-90 Paul Street
EC2A 4EN
London
United Kingdom

TEL: +44 207 520 9420
MOB: +44 7746055146
E-MAIL: info@itolab.co
WWW: itolab.co

CLIENT:

Ilaria Poggiolini

7 Aldred Rd,
NW6 1AN
London

DWG NO:	SCALE:	DATE CREATED:	DRAWN BY:
14	1:100 @ A3	02/2022	AZ

TITLE:

Existing East Elevation

PROJECT	STAGE	PACKAGE	NUMBER	REV
4038	PP	GA	201	P4

G:\Projects\4038\BIM\4038.rvt



01 Existing North Elevation
1 : 100

Unless indicated in status, this drawing is for information only.
The Contractor to advise on all details and ensure stability and strength of construction. The Contractor to provide setting out drawings for approval prior to construction. The Contractor to check all dimensions on site and relate to these drawings. The Contractor to report any discrepancies to Designers prior to construction. All services to Local Authorities, BCO and Environmental Health regulations and to Service Engineers details. All structure to Structural Engineers details and Local Authority and BCO regulations. All construction and materials to comply with current Building and Fire Regulations. Drawings should be removed from circulation immediately a revised version is issued.
No dimensions to be scaled from this drawing - use figured dimensions only. All dimensions to be checked on site, any discrepancies found between this drawing and other documents should be referred immediately to the consultants. All dimensions in mm.
This drawing is Copyright © ITO Lab Ltd.

Planning note:
1. Drawings are indicative only and not to be used for construction purposes.
2. Survey information provided for the purposes of construction of this drawing should not be relied upon and a survey of the exact current site conditions should be taken prior to developing construction drawings.
3. As such any development may be subject to dimensional modification following Planning Consent.
4. This drawing is to be read in conjunction with all relevant architect's drawings and specifications.

P4	Planning Issue	18/03/2022	AZ
P3	Issued for client approval	11/03/2022	AZ
P2	Issued for information WIP	28/02/2022	AZ
P1	Issued for information	21/02/2022	AZ
REV	DESCRIPTION	DATE	BY

STATUS:

PLANNING

PROJECT:

7 Aldred Road

ARCHITECT:

ITO LAB

86-90 Paul Street
EC2A 4EN
London
United Kingdom

TEL: +44 207 520 9420
MOB: +44 7746055146
E-MAIL: info@itolab.co
WWW: itolab.co

CLIENT:

Ilaria Poggiolini

7 Aldred Rd,
NW6 1AN
London

DWG NO:	SCALE:	DATE CREATED:	DRAWN BY:
15	1:100 @ A3	02/2022	AZ

TITLE:

Existing North Elevation

PROJECT	STAGE	PACKAGE	NUMBER	REV
4038	PP	GA	203	P4

G:\Projects\4038\BIM\4038.rvt



Unless indicated in status, this drawing is for information only.
The Contractor to advise on all details and ensure stability and strength of construction. The Contractor to provide setting out drawings for approval prior to construction. The Contractor to check all dimensions on site and relate to these drawings. The Contractor to report any discrepancies to Designers prior to construction. All services to Local Authorities, BCO and Environmental Health regulations and to Service Engineer details. All structure to Structural Engineers details and Local Authority and BCO regulations. All construction and materials to comply with current Building and Fire Regulations. Drawings should be removed from circulation immediately a revised version is issued.
No dimensions to be scaled from this drawing - use figured dimensions only. All dimensions to be checked on site, any discrepancies found between this drawing and other documents should be referred immediately to the consultants. All dimensions in mm.
This drawing is Copyright © ITO Lab Ltd.

Planning note:
1. Drawings are indicative only and not to be used for construction purposes.
2. Survey information provided for the purposes of construction of this drawing should not be relied upon and a survey of the exact current site conditions should be taken prior to developing construction drawings.
3. As such any development may be subject to dimensional modification following Planning Consent.
4. This drawing is to be read in conjunction with all relevant architect's drawings and specifications.

KEY

— Site area

6, 7, 8... House numbers

P4	Planning Issue	18/03/2022	AZ
P3	Issued for client approval	11/03/2022	AZ
P2	Issued for information WIP	28/02/2022	AZ
P1	Issued for information	21/02/2022	AZ
REV	DESCRIPTION	DATE	BY

STATUS:

PLANNING

PROJECT:

7 Aldred Road

ARCHITECT:

ITO LAB

86-90 Paul Street
EC2A 4EN
London
United Kingdom
TEL: +44 207 520 9420
MOB: +44 7746055146
E-MAIL: info@itolab.co
WWW: itolab.co

CLIENT:

Ilaria Poggiolini

7 Aldred Rd,
NW6 1AN
London

DWG NO:	SCALE:	DATE CREATED:	DRAWN BY:
16	1:100 @ A3	02/2022	AZ

TITLE:

Existing West Elevation

PROJECT	STAGE	PACKAGE	NUMBER	REV
4038	PP	GA	204	P4

G:\Projects\4038\BIM\4038.rvt

01 Existing Section A-A
1 : 100



02 Existing Section B-B
1 : 100



Unless indicated in status, this drawing is for information only.
The Contractor to advise on all details and ensure stability and strength of construction. The Contractor to provide setting out drawings for approval prior to construction. The Contractor to check all dimensions on site and relate to these drawings. The Contractor to report any discrepancies to Designers prior to construction. All services to Local Authorities, BCO and Environmental Health regulations and to Service Engineer details. All structure to Structural Engineers details and Local Authority and BCO regulations. All construction and materials to comply with current Building and Fire Regulations. Drawings should be removed from circulation immediately a revised version is issued.
No dimensions to be scaled from this drawing - use figured dimensions only. All dimensions to be checked on site, any discrepancies found between this drawing and other documents should be referred immediately to the consultants. All dimensions in mm.
This drawing is Copyright © ITO Lab Ltd.

Planning note:
1. Drawings are indicative only and not to be used for Construction purposes.
2. Survey information provided for the purposes of construction of this drawing should not be relied upon and a survey of the exact current site conditions should be taken prior to developing Construction drawings.
3. As such any development may be subject to dimensional modification following Planning Consent.
4. This drawing is to be read in conjunction with all relevant architect's drawings and specifications.

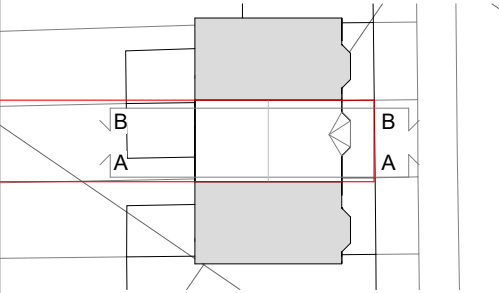

Existing objects

P4	Planning Issue	18/03/2022	AZ
P3	Issued for client approval	11/03/2022	AZ
P2	Issued for information WIP	28/02/2022	AZ
P1	Issued for information	21/02/2022	AZ
REV	DESCRIPTION	DATE	BY

STATUS:

PLANNING

PROJECT:

7 Aldred Road

ARCHITECT:

ITO LAB

86-90 Paul Street
EC2A 4EN
London
United Kingdom
TEL: +44 207 520 9420
MOB: +44 7746055146
E-MAIL: info@itolab.co
WWW: itolab.co

CLIENT:

Ilaria Poggiolini

7 Aldred Rd,
NW6 1AN
London

DWG NO:	SCALE:	DATE CREATED:	DRAWN BY:
20	1:100 @ A3	02/2022	AZ

TITLE:

Existing Sections

PROJECT	STAGE	PACKAGE	NUMBER	REV
4038	PP	GS	301	P4

G:\Projects\4038\BIM\4038.rvt