

EXISTING  
THIRD FLOOR  
1:100

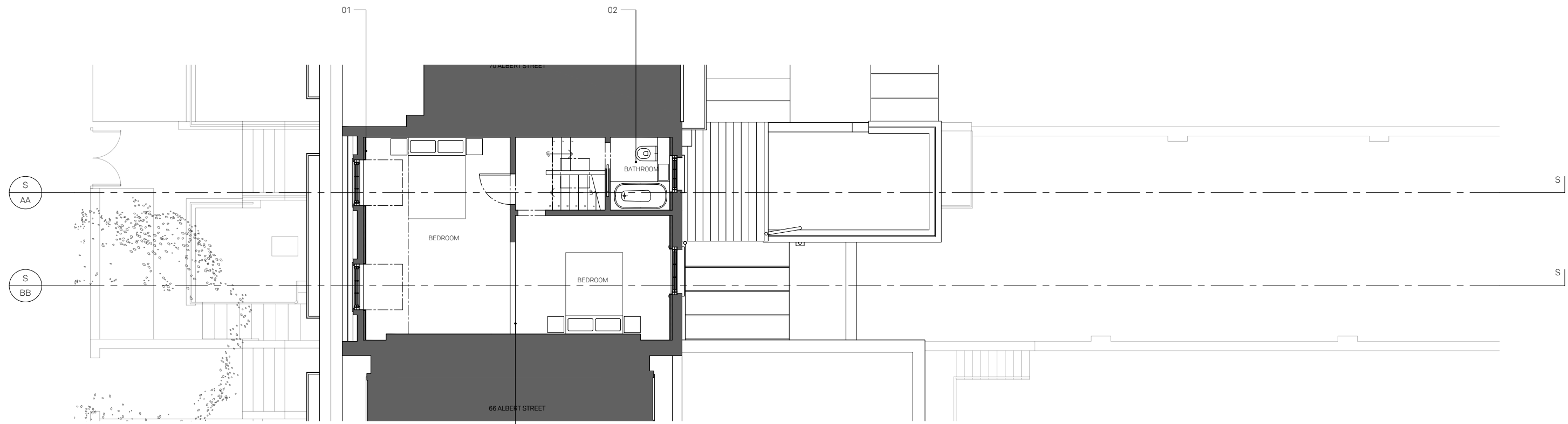

PROPOSED  
THIRD FLOOR  
1:100

REV	DATE	DRAWN/CHK	DESCRIPTION
-	21/01/22	AS/BR	PLANNING - first issue
A	21/03/22	AS/BR	PLANNING - partition wall design amended

- 60MM WOODWOOL INSULATION WITH PLASTER PROVIDING BREATHABLE INSULATION; NO PERIOD FEATURES IN THIS ROOM
- NEW BATHROOM TO REPLACE EXISTING, NEW ROOFLIGHT ABOVE
- NEW PARTITION WALL

**68 ALBERT STREET**  
GA103 revA EX PR 3RD FLOOR

21059 \_ LISTED BUILDING CONSENT \_ Published 21/03/22



Scale 1:100 @ A3



North

Do not scale for construction. Use figured dimensions only. All discrepancies to be verified with architect prior to ordering or construction/execution. Confirm all setting out with architect prior to construction. Drawing to be read in conjunction with all other documents. Copyright Architecture for London.

Architecture for London  
3-5 Bleeding Heart Yard  
London EC1N 8SJ  
020 3637 4236  
architectureforlondon.com

**Architecture  
for London.**