

All dimensions are given for indicative purposes only.
 All measurements should be checked on site prior to commencement and manufacturing.
 If in doubt - ASK
 This drawing remains the copyright property of Turner & Co Ltd and must not be reproduced without written consent

Rev	Date	Details	Drawn

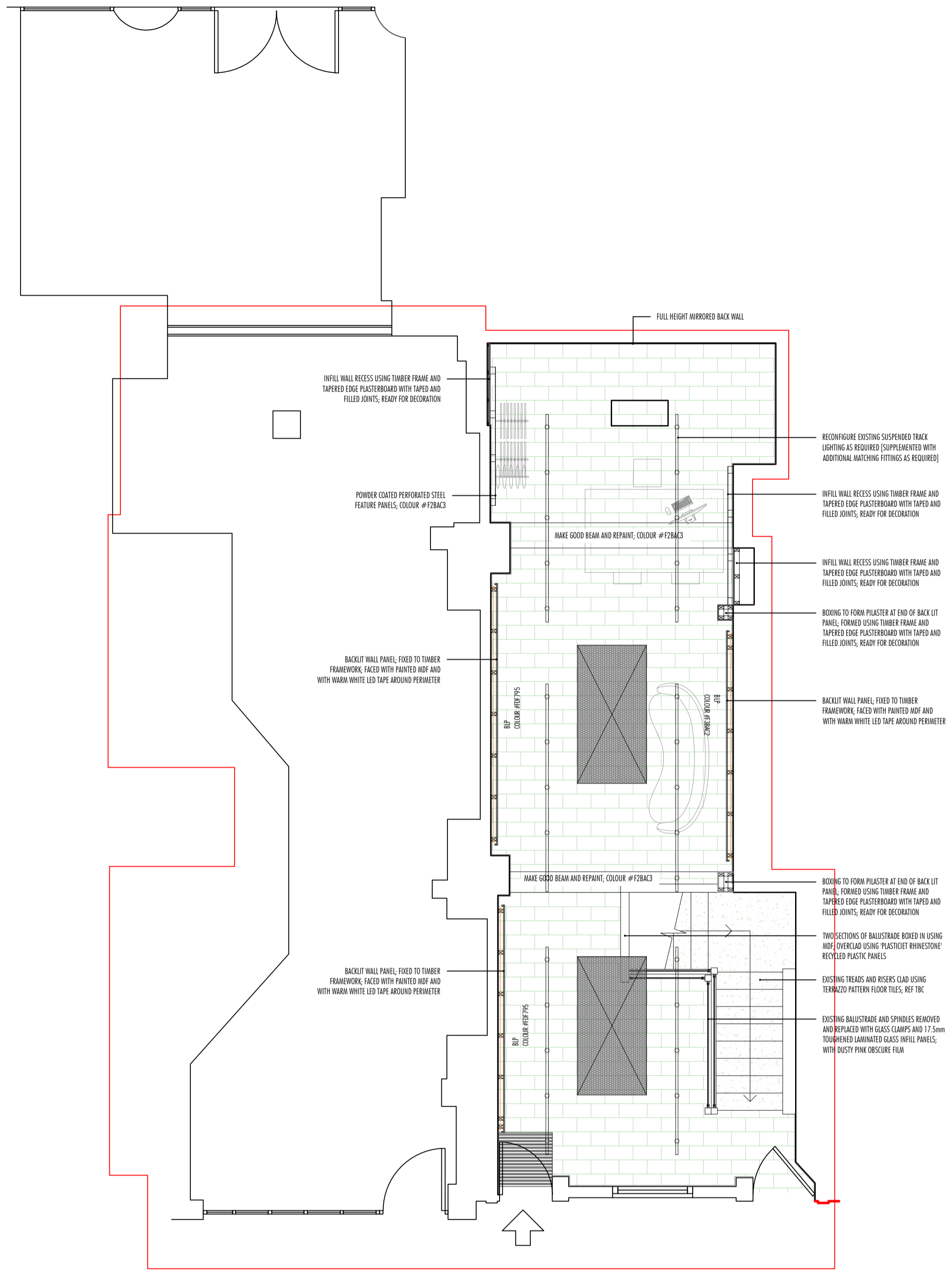

Ground Floor Plan [1:50]

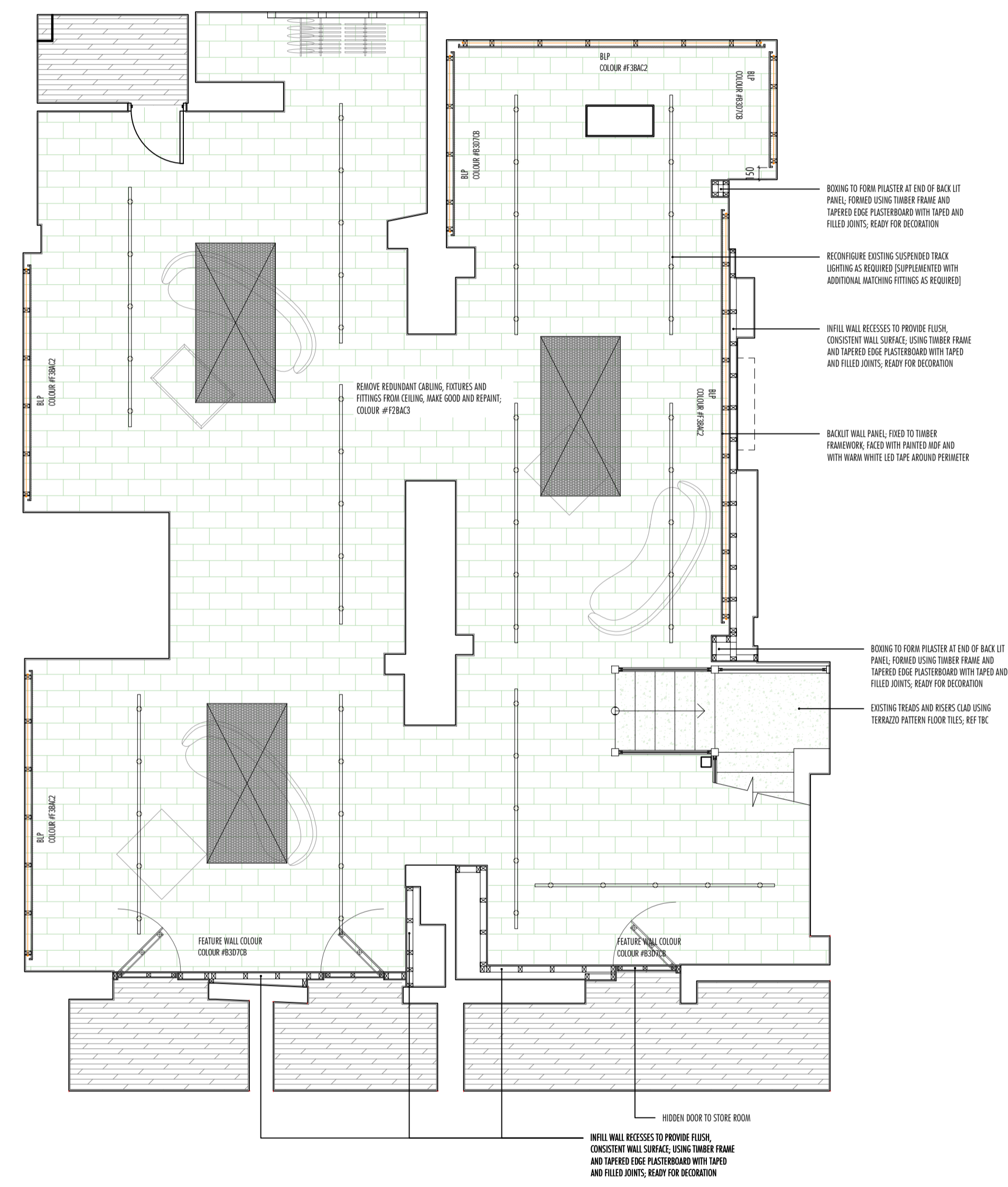

Basement Floor Plan [1:50]

- DISPLAY KEY**
- BLP (Back-lit Panel)**
- FLOOR FINISHES KEY:**
- GEOPOL CREATION TO CLC, 1066 TERRAZZO 'OCCY' CLIX LAMINATE FLOATING FLOOR
 - NUWAY ENTRANCE BARRIER MAT
 - EXISTING FLOORING RETAINED
- GENERAL NOTES:**
- ALLOW CONTRASTING ANTI-SLIP NOSINGS/TREADS TO STEPS AND STAIR TREADS
 - ALLOW SATIN STAINLESS STEEL TRANSITION STRIPS AT DOORWAYS AND BETWEEN ADJOINING FLOOR FINISHES

CEILING-BLIP, COMPRISING 1000mm x 2000mm POWDER COATED (#F28AC2) PERFORATED STEEL PANEL WITH SUPPORTIVE EDGE FRAME, SUSPENDED FROM STRUCTURAL SOFFIT USING HEAVY DUTY CATENARY WIRE WITH 20kg LED LIGHT TUBES PER RAFT, 1500mm LONG EACH (BY cm Ltd.co.uk OR SIMILAR)

NOTE: EXISTING AIR CON TO BE SERVICED

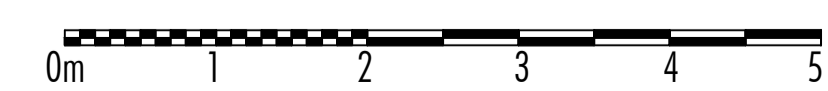

Paper Size: A1

Rev	Date	Details	Drawn
	07.03.22		JH

Rev	Date	Details	Drawn

Client:
The Hook

Project Title:
37 Neal Street, London, WC2H 9PP

Drawing Title:
Proposed Floor Plans

PLANNING DRAWING



Turner & Co Ltd : Architectural Design : 1st Flr : Charity House
 Duke Street : Tutbury : Burton upon Trent : DE13 9NE
 01283 813688 : www.tcctd.net : enquiries@tcctd.net

Scale:	Date:	Drawn:	Checked:
1:50	07.03.22	JH	RT
Reference:	Drawing Nr:	Revision:	
22022 - NS	P002	----	