

Existing Upper Ground Floor Plan
1 : 100

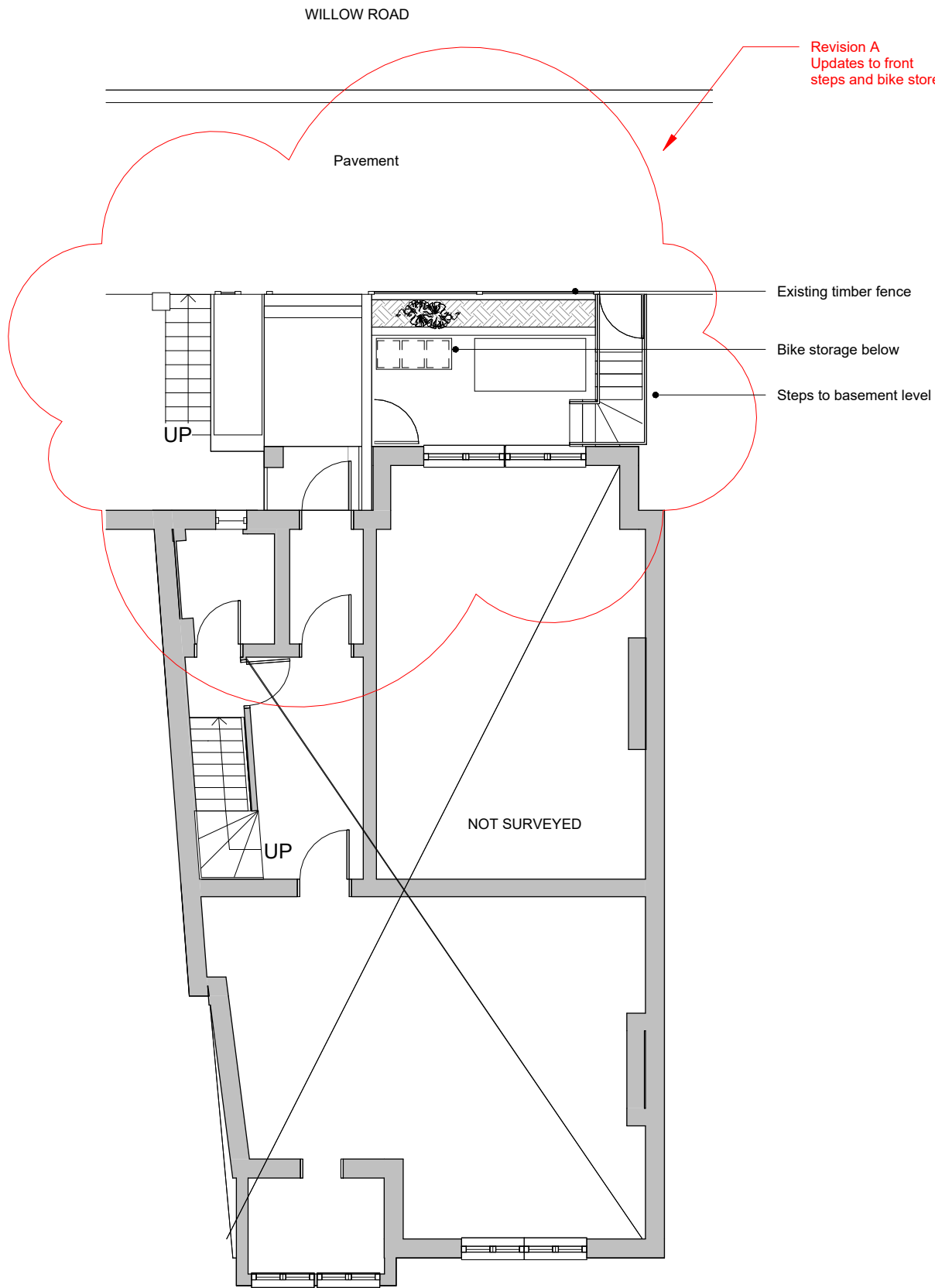

Proposed Upper Ground Floor Plan
1 : 100

02.02.22 A Additional Planning
Drawings - Front Elevation
and Steps

date	rev	note
------	-----	------

2103 27 Willow Road

Status: Tender

Client: Maisie Lawrence

First Issue Date: 28/05/21

Drawing: Existing and Proposed
Plans - Upper Ground

Drawing No. 2103-P002 Rev: A

Drawn By: VM Checked By: MP

Scale: 1 : 100 @ A3

Drawing Notes
1. This drawing is prepared solely for design and planning submission purposes.
2. All dimensions must be checked on site and any discrepancies verified with the architect.
3. Unless shown otherwise, all dimensions are to structural surfaces.
4. All work must comply with relevant building Standards and Building Regulations requirements.
Drawing errors and omissions to be reported to the architect.

THIS IS NOT A CONSTRUCTION DRAWING. IT IS UNSUITABLE FOR THE PURPOSE OF CONSTRUCTION AND MUST ON NO ACCOUNT BE USED AS SUCH.

MAP

MAP Architecture
144 Cambridge Heath Road
London, E1 5QJ

www.map-architecture.co.uk / tel: 020 7096 5007
email: studio@map-architecture.co.uk