

GENERAL NOTES
 All dimensions to be checked on site prior to commencement of any works, and/or preparation of any shop drawings. Sizes of and dimensions to any structural and MEP services elements are indicative only. See relevant consultant's drawings for actual sizes and dimensions. This drawing is to be read in conjunction with all other Architect's drawings, specifications and other Consultants' information. All proprietary systems shown on this drawing are to be installed strictly in accordance with the Manufacturers/Suppliers recommended details. Any discrepancies between information shown on this drawing and any other contract information or manufacturers/Suppliers recommendations is to be brought to the immediate attention of the Architect. All work must be carried out in accordance with the Building Regulations and to the satisfaction of the Local Authority. DO NOT SCALE FROM THIS DRAWING

DRAWING NOTES

Demolition Notes

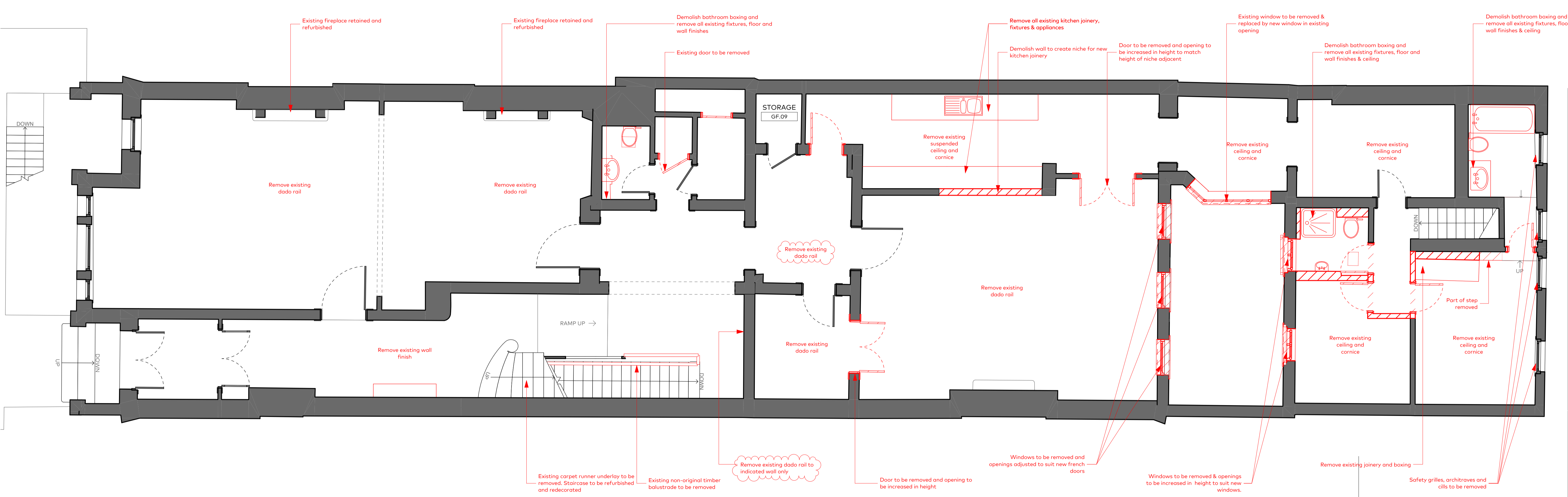
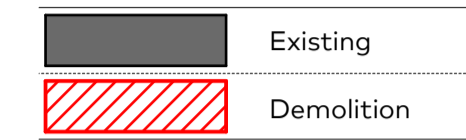

01 **GROUND FLOOR PLAN**
 As Existing with Demolitions 1:50

RevID	ChID	Revisions Clouded	Transmittal Set Name	Date
A	A	Revisions Clouded		15.11.2021

Garnett & Partners
 Architects and designers
 Garnett & Partners LLP
 The Print Rooms
 164-180 Union Street
 London SE1 0LH
 +44 20 7404 7677
 www.garnettpartners.com

PROJECT	8 Cambridge Gate, Regents Park, London NW1		
CLIENT	Private Client		
DRAWING	Ground Floor Plan As Existing with Demolitions		
DATE	28/08/2021		
REFERENCE	8CG-GAR-PL-00-DR-A-111 - A - WIP		
STATUS	PLANNING	SCALE @ A1	1:50
DRAWING NUMBER	0917	(PL)111	A

NOTES:
 - EXISTING FLOOR FINISHES TO BE REMOVED THROUGHOUT GROUND FLOOR

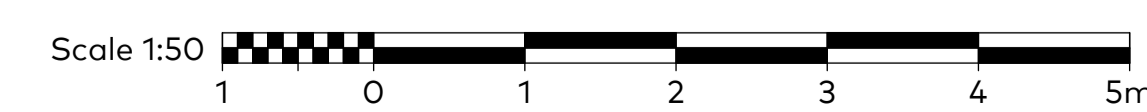

Information contained on this drawing is the sole copyright of Garnett & Partners and is not to be reproduced without their permission