

GENERAL NOTES

All dimensions to be checked on site prior to commencement of any works, and/or preparation of any shop drawings. Sizes of and dimensions to any structural and MEPH services elements are indicative only. See relevant consultant's drawings for actual sizes and dimensions. This drawing to be read in conjunction with all other Architect's drawings, specifications and other Consultants' information. All proprietary systems shown on this drawing are to be installed strictly in accordance with the Manufacturers/Suppliers recommended details. Any discrepancies between information shown on this drawing and any other contract information or manufacturers/suppliers recommendations is to be brought to the immediate attention of the Architect. All work must be carried out in accordance with the Building Regulations and to the satisfaction of the Local Authority. DO NOT SCALE FROM THIS DRAWING

DRAWING NOTES

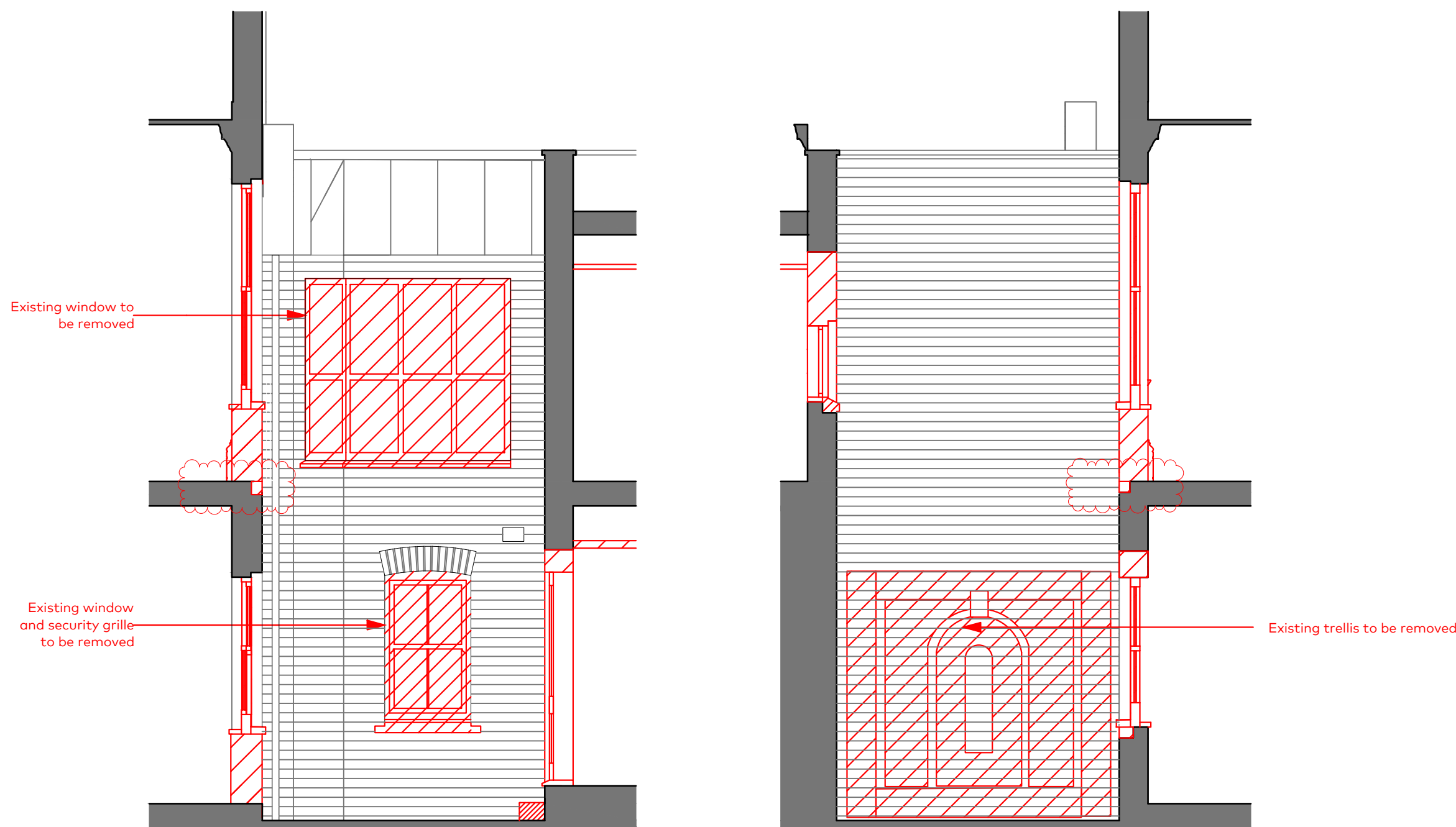

E01  
1

North Elevation  
As Existing with Demolitions 1:50

E02  
2

South Elevation  
As Existing with Demolitions 1:50

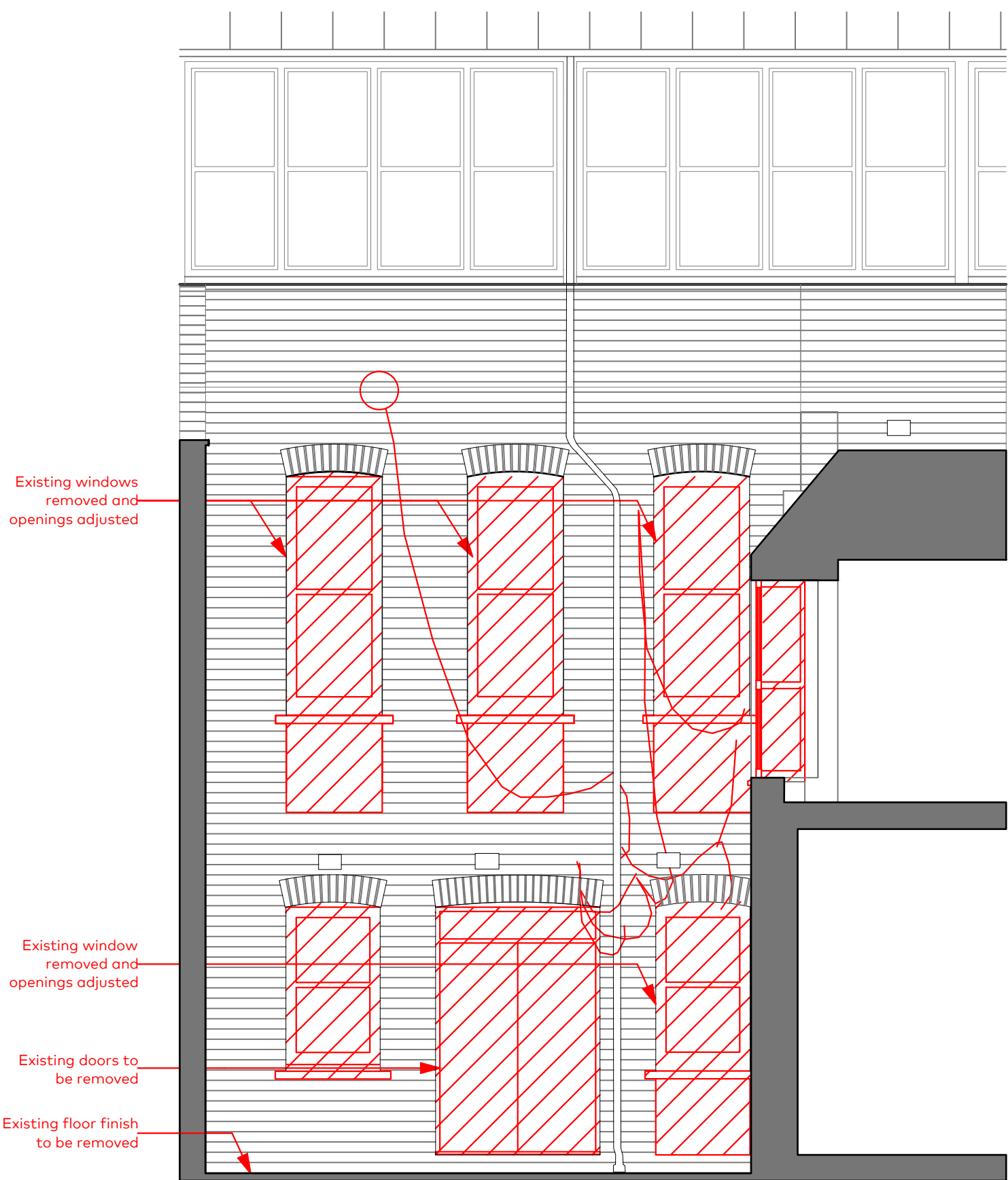

E03  
3

East Elevation  
As Existing with Demolitions 1:50

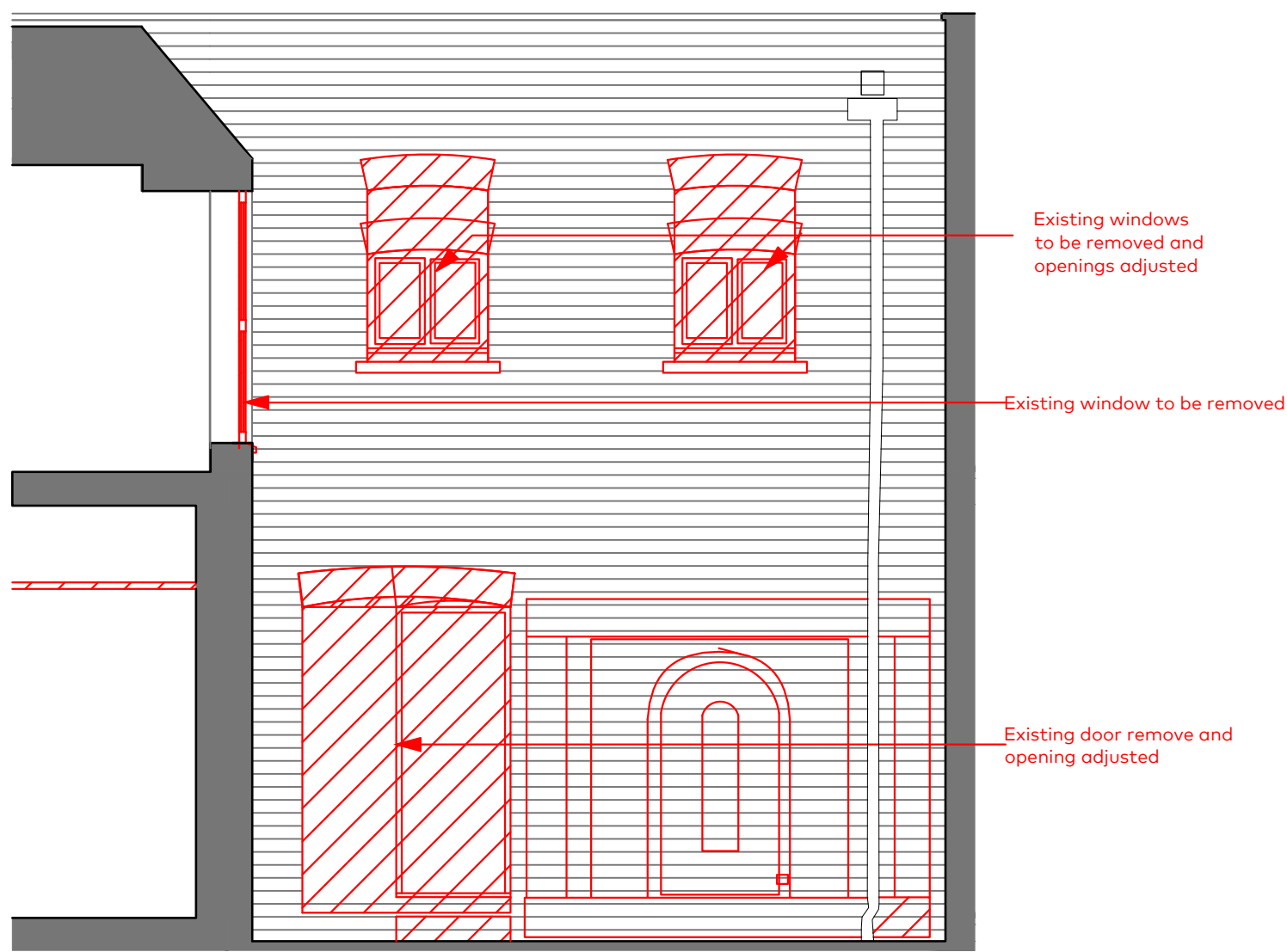

E04  
4

West Elevation  
As Existing with Demolitions 1:50

Scale 1:50

RevID	CHD	Change Name	Date
A	A	Trellis window and doors added	15.11.2021

Architects and designers

Garnett & Partners LLP  
The Print Rooms  
164-180 Union Street  
London SE1 0LH

+44 20 7404 7677  
www.garnettpartners.com

PROJECT	8 Cambridge Gate, Regents Park, London NW1		
CLIENT	Private Client		
DRAWING	Lightwell Elevations As Existing with Demolitions		
DATE	28/08/2021		
REFERENCE	BCG GAR- 01ZZ DR A- -800 -		
STATUS	PLANNING		SCALE @ A1 1:50
DRAWING NUMBER	0917	(PL) 210	A
Information contained on this drawing is the sole copyright of Garnett & Partners and is not to be reproduced without their permission			