

Proposed Ground Floor Plan
1:100

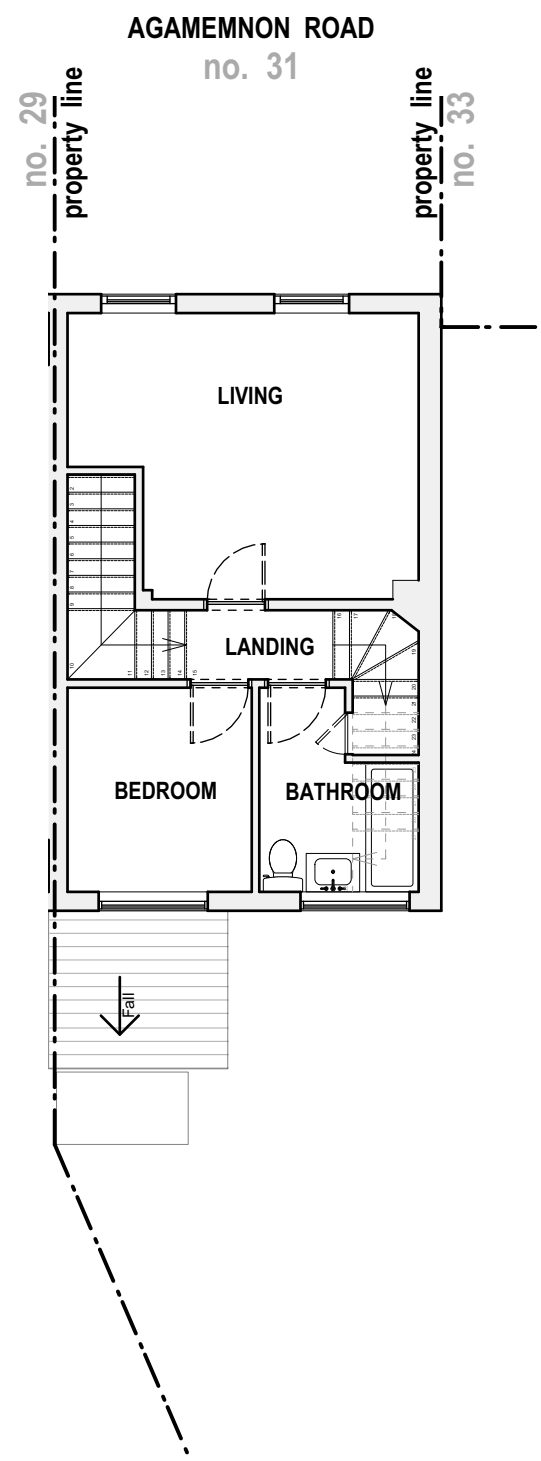

Proposed First Floor Plan
1:100

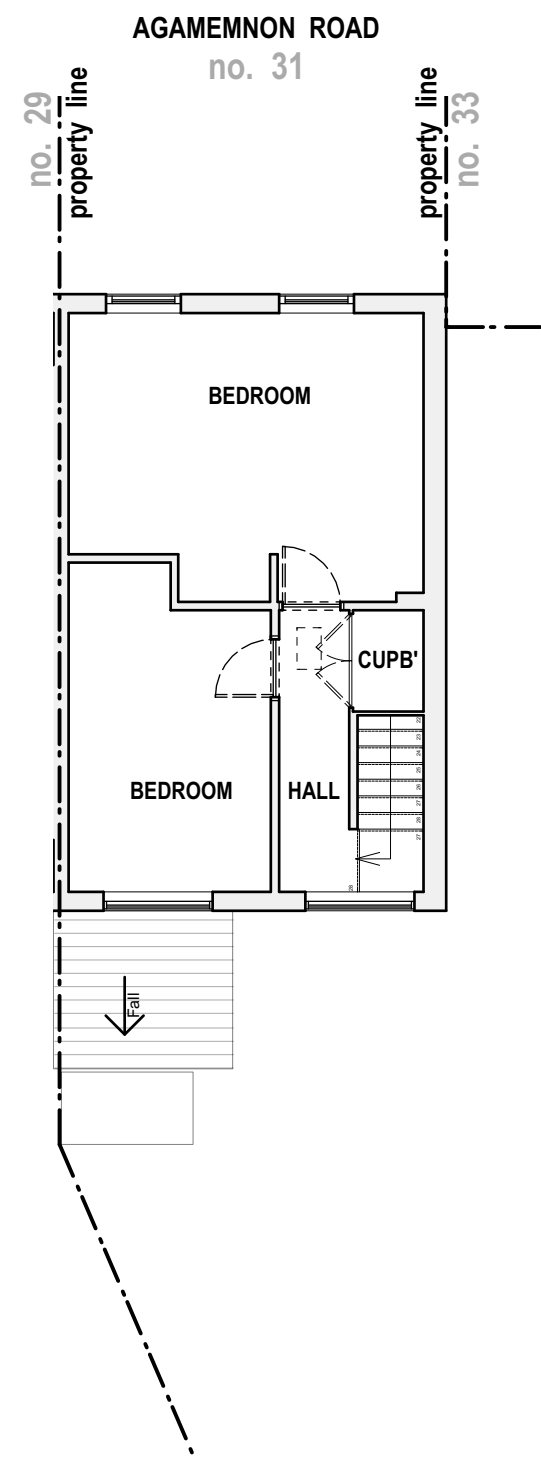

Proposed Second Floor Plan
1:100

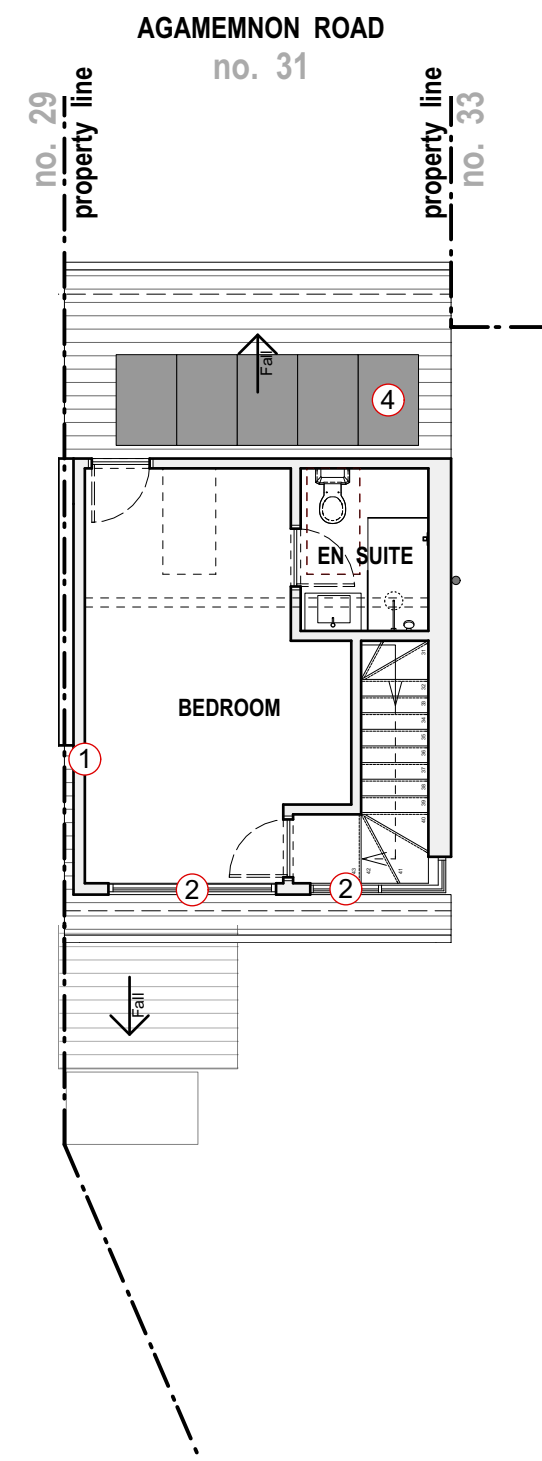

Proposed Loft Plan
1:100

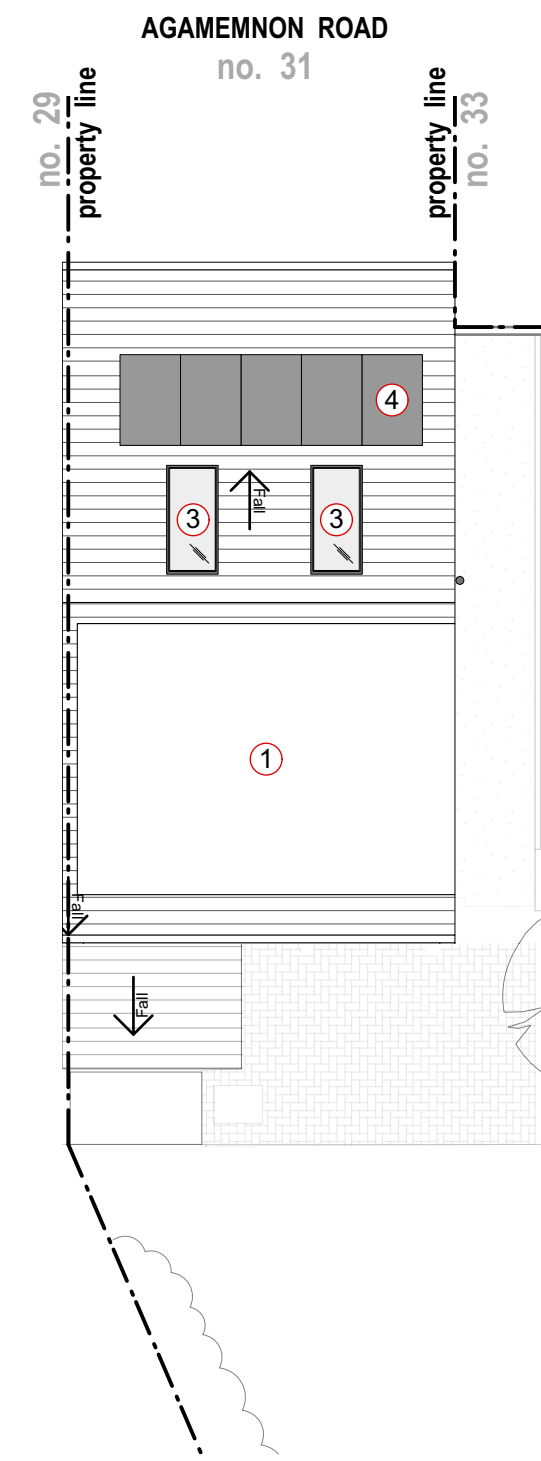

Proposed Roof Plan
1:100

- Key**
- ① New loft extension with tiles to match existing.
 - ② Double glazed, metal framed windows.
 - ③ Double glazed, velux window.
 - ④ Solar panels protruding no more than 20cm from the external surface of the roof



| | | | | | | | | | | | |
|--|--|--|--|---|-----------------|-----------------|-----------------|---|---|--|--|
| <div>Rev: 00 28.02.2022. Issue for client comment</div> <div>01 07.03.2022. Issue for client comment</div> <div>02 09.03.2022. Issue for planning</div> | | | | <div>Project: 31 Agamemnon Road NW6 1EJ</div> | | | | <div><div>better PAD</div><div>love your home</div></div> | | | |
| <div>Dwg no: 2129 / PL.04</div> | | | | | | | | | | | |
| <div>Drawing: Proposed Floor Plans</div> | | | | | | | | | | | |
| <div>NOTES: All dimensions in millimeters. All dimensions to be checked on site. All omissions and discrepancies to be reported to the architect immediately. This drawing is © betterPAD.</div> | | | | <div>Date: February 2022</div> | <div>C bP</div> | <div>D bP</div> | <div>Rev:</div> | <div>02</div> | <div>W www.betterpad.co.uk</div> <div>E hello@betterpad.co.uk</div> | | |