

Boot Store Elevation (LG09)

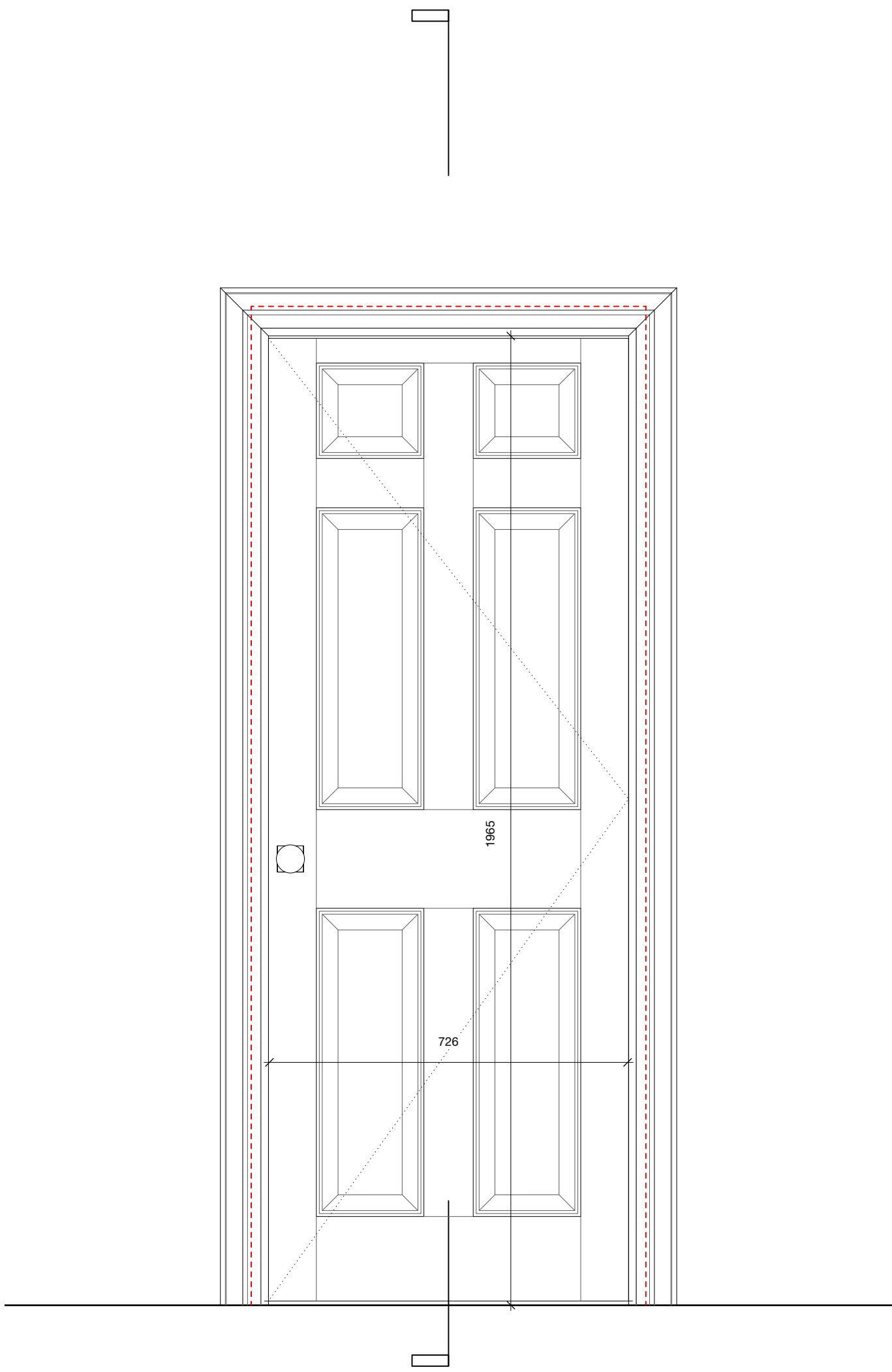

Staff Bedroom Elevation (LG07)

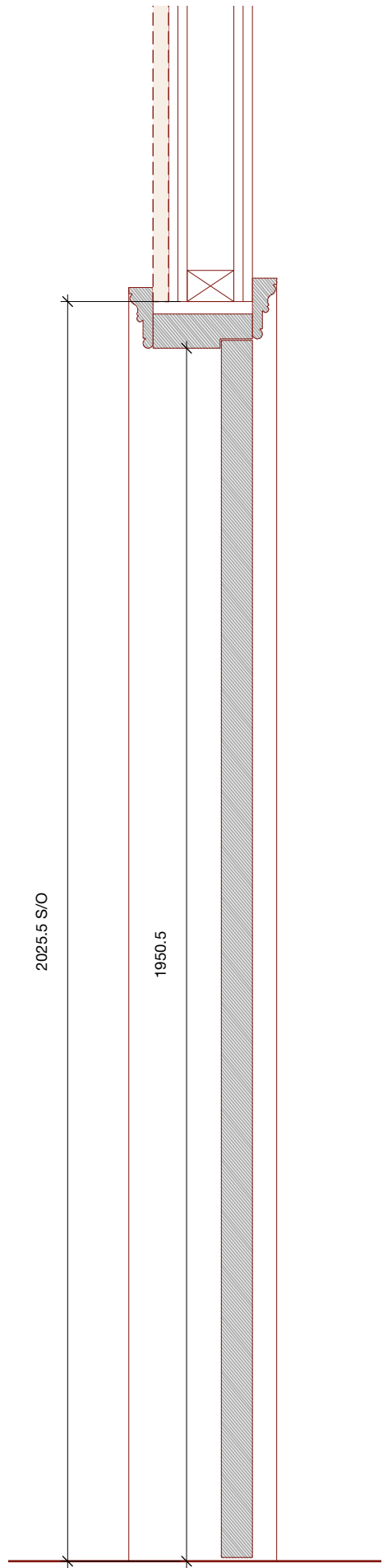

Section

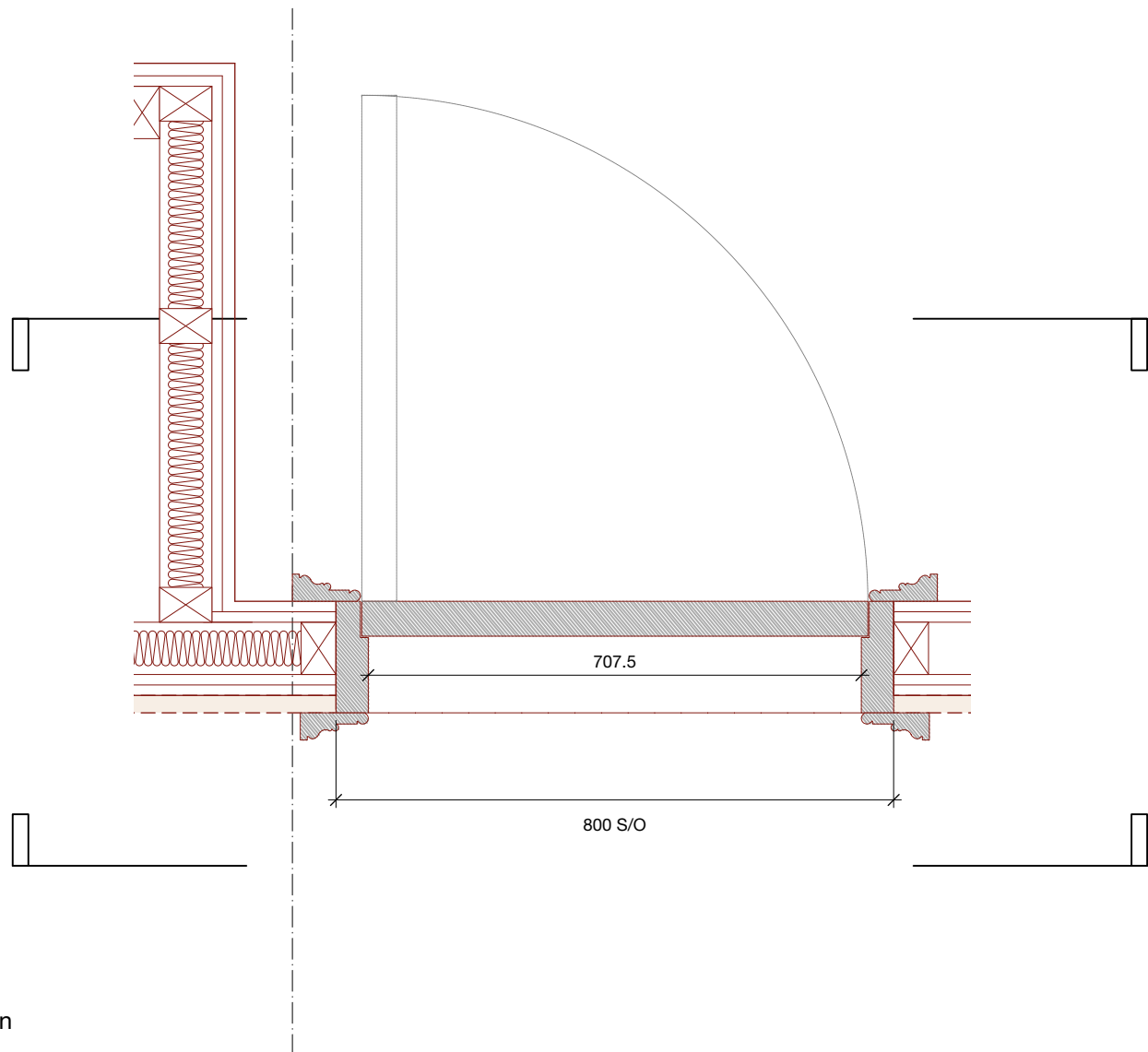

Plan

GENERAL NOTES:

Do not scale from drawings.
All dimensions must be checked on site and discrepancies verified with the CA/Architect.
Unless shown otherwise all dimensions are to be to structural surfaces and are in mm.
To be read in conjunction with all relevant Architects', Interior Designers, Services and Structural Engineers' drawings and specifications.
For all structural details and information refer to Structural Engineers drawings.
For all mechanical and electrical information refer to M&E consultants drawings and information unless shown otherwise.
Any discrepancies between drawings to be reported immediately to the CA/Architect.

ID35	
Reference	ID35
Location	LG07 Staff Bedroom / LG14 Rear Entrance
Dimension	S/O: 800(w)x 2025.5(h) Visible door leaf: 730(w)x 1950.5(h)
System	Internal hinged wood doors
Type	1 - Bespoke Georgian six panel door
Detail ref	DE_0030 & DE_1507
Specification ref	L20-30 Internal Hinged Wood Door Type A
Ironmongery	Refer to Interior Designer infromation: 1075 Door Ironmongery Schedule
Timber	Tulipwood
Finishes	Primed, ready to be painted
Panel detail	Raised and Fielded
Architraves	Refer to Interior Designer infromation: 1075 Skirtings & Architraves Schedule
Fire rating	NA

CONTRACTOR DESIGN PORTION

This is a design intent drawing and forms a Contractor Designed Portion. Please refer to relevant sections of the specification for further details

This is a design intent drawing. All details to be approved by Contract Administrator

0 1 2.5 5m

31/44
Architects

6 Osborn Street
London
E1 6TD
United Kingdom
+44 (0)20 3735 7820
London@
3144architects.com

Client
5 The Grove

Project
The Grove

Date
16/12/2021

Drawing name
ID35 Plan, Section, Elevation

Drawing number
44/2022/DE_1507

Status
TENDER

Drawn Checked
BVR JH

Scale / Format
1:10 / A1
1:20 / A3

Rev. Date Description Drawn / Checked

© 31/44 Architects
Do not scale from this drawing.
All dimensions to be verified on site.
This drawing is to be read in conjunction with all consultants information.
Any discrepancies to be reported immediately to the Architect.
Drawing may be scaled for planning purposes.