

**GENERAL NOTES:**  
 Do not scale from drawings.  
 All dimensions must be checked on site and discrepancies verified with the CA/Architect.  
 Unless shown otherwise all dimensions are to be structural surfaces and are in mm.  
 To be read in conjunction with all relevant Architects', Interior Designers, Services and Structural Engineers' drawings and specifications.  
 For all structural details and information refer to Structural Engineers drawings.  
 For all mechanical and electrical information refer to M&E consultants drawings and information unless shown otherwise.  
 Any discrepancies between drawings to be reported immediately to the CA/Architect.

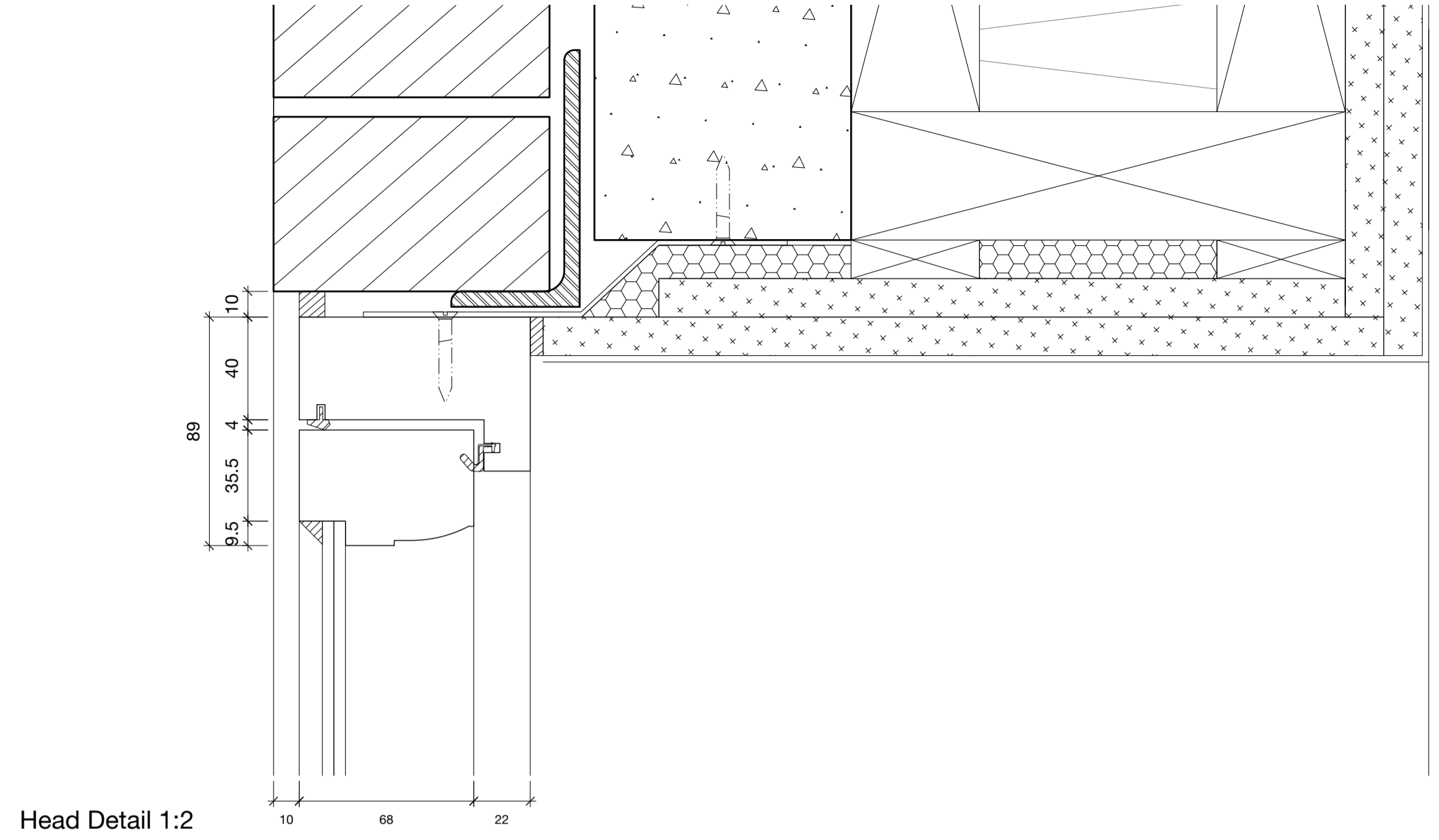

Head Detail 1:2

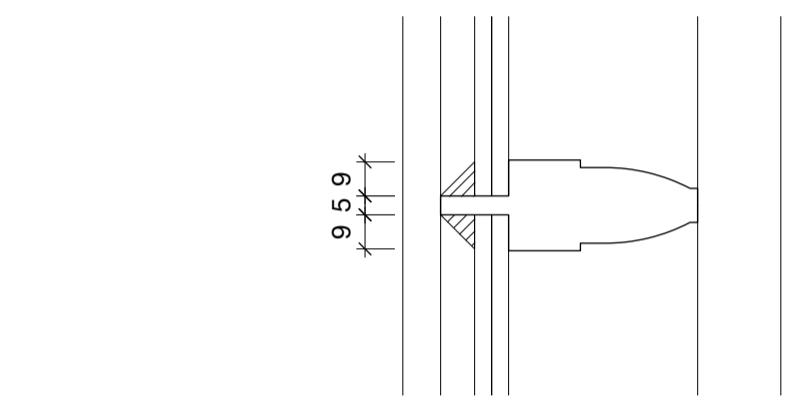

Meeting Rail Detail 1:2

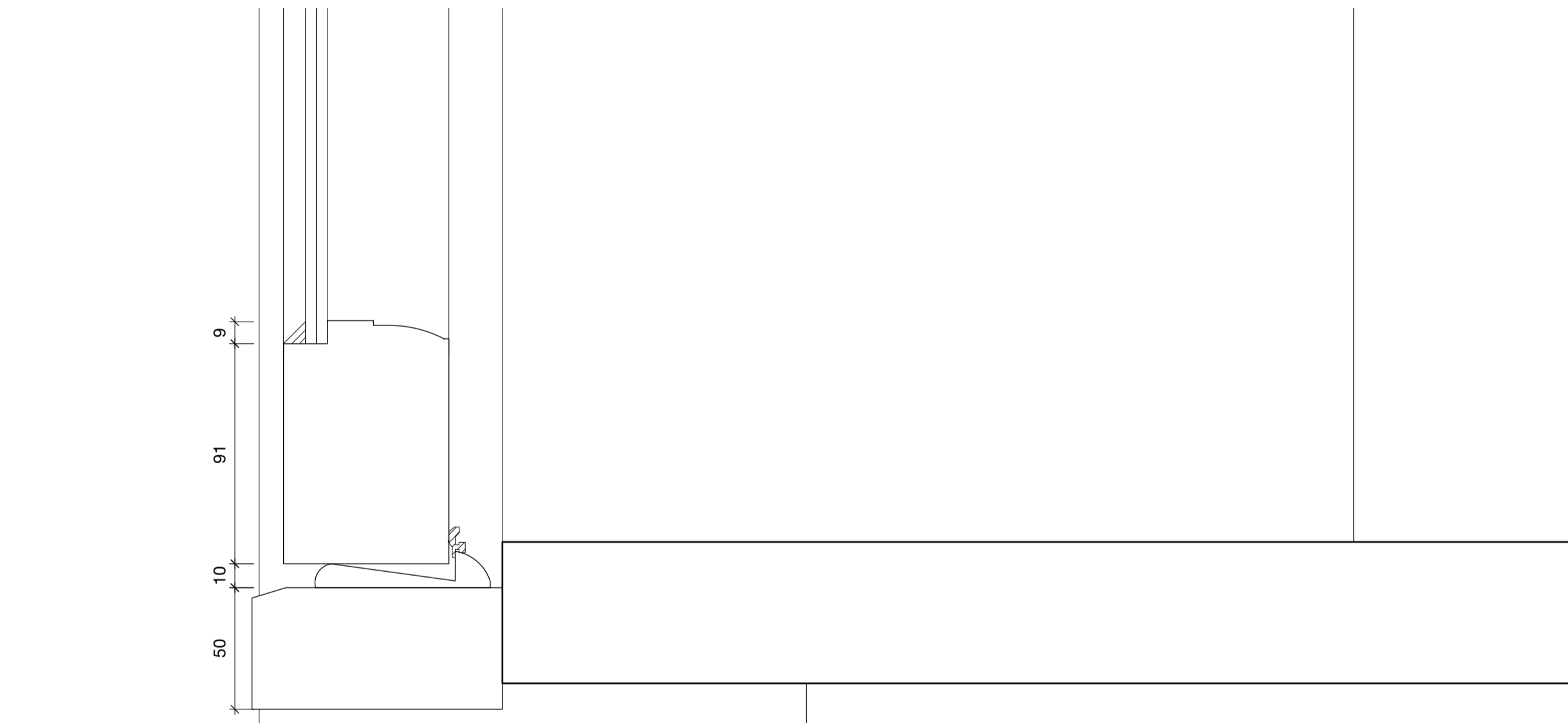

Jamb Detail 1:2

Cill Detail 1:2

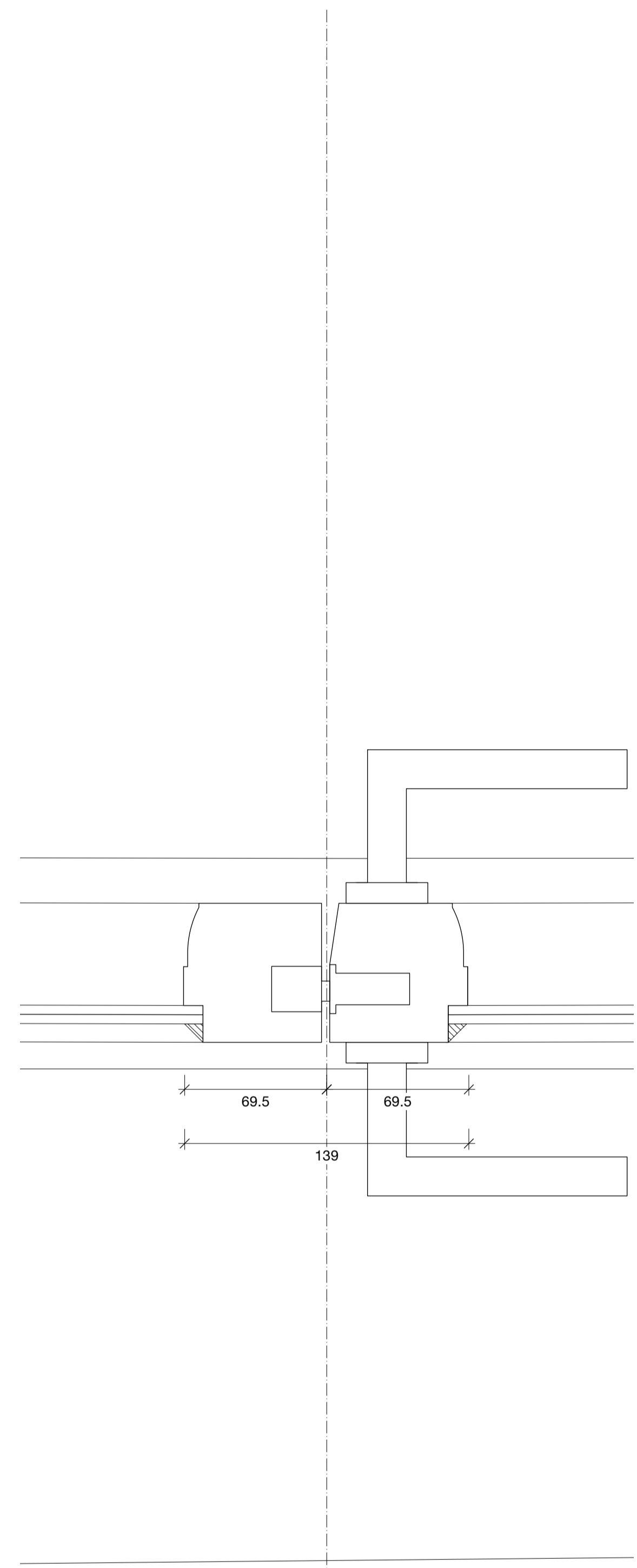

Jamb Detail 1:2

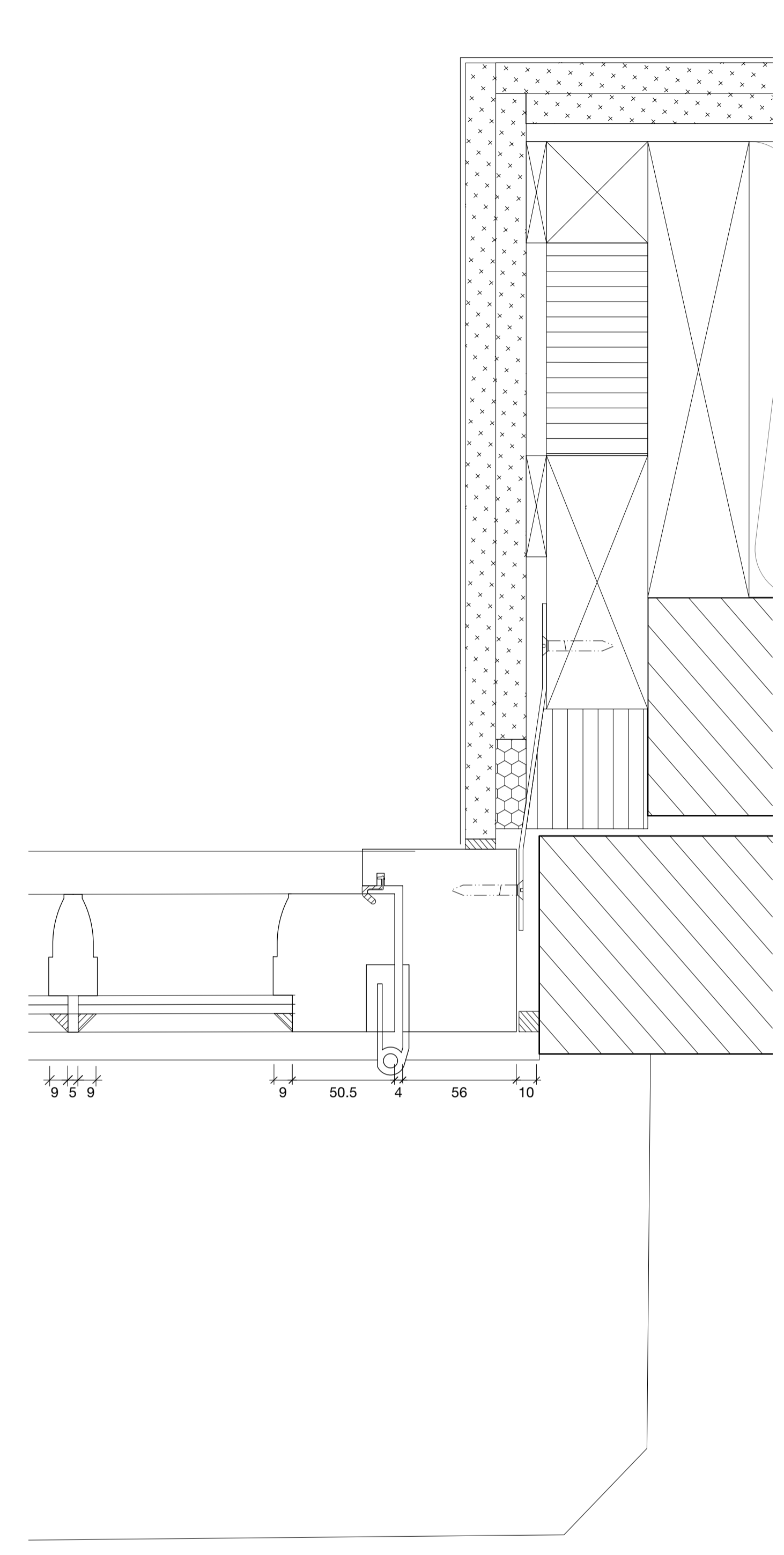

**CONTRACTOR DESIGN PORTION**  
 This is a design intent drawing and forms a Contractor Designed Portion. Please refer to relevant sections of the specification for further details.  
 This is a design intent drawing. All details to be approved by Contract Administrator.

**ED10**

Reference	ED10
Location	Lower Ground Floor
System	Outward Opening Glazed Double Doors
Structural Opening	2400 x 1200
Specification	L20-31 External Timber Doors Type B
Ironmongery	Refer to Interior Designer information: 1075 Door Ironmongery Schedule
Architraves	Refer to Interior Designer information: 1075 Skirtings & Architraves Schedule
Finishes	White painted timber (accoya)
Ventling capacity	Swivelling upper panel
Structure	Existing brickwork and lintel
Glazing type	Heatglass MGN2 Laminated 8-8mm
Security	Magnetic contacts routed into frame
Safety Glazing	Laminated to + Safety Periculum Class 1B1 (BSEN 12600) + Safety P1A + P2A (BSEN 350)
Thermal performance	Glass Ug value: 3.6

**31/44 Architects**

6 Osborn Street  
 London  
 E1 6TD  
 United Kingdom  
 +44 (0)20 3735 7820  
 London  
 3144architects.com

Client: No. 5 The Grove  
 Project: The Grove  
 Date: 16/12/2021  
 Drawing name: ED10 mouldings and architraves  
 Drawing number: 44/2022/DE\_5011  
 Status: TENDER  
 Drawn / Checked: BVR / JH  
 Scale / Format: 1:2 / A1  
 1:4 / A3

Rev.	Date	Description	Drawn / Checked

© 31/44 Architects  
 Do not scale from this drawing.  
 All dimensions to be verified on site.  
 This drawing is to be read in conjunction with all consultants information.  
 Any discrepancies to be reported immediately to the Architect.  
 Drawing may be scaled for planning purposes.