

GENERAL NOTES:

Do not scale from drawings.
All dimensions must be checked on site and discrepancies verified with the CA/Architect.
Unless shown otherwise all dimensions are to be to structural surfaces and are in mm.
To be read in conjunction with all relevant Architects', Interior Designers, Services and Structural Engineers' drawings and specifications.
For all structural details and information refer to Structural Engineers drawings.
For all mechanical and electrical information refer to M&E consultants drawings and information unless shown otherwise.
Any discrepancies between drawings to be reported immediately to the CA/Architect.

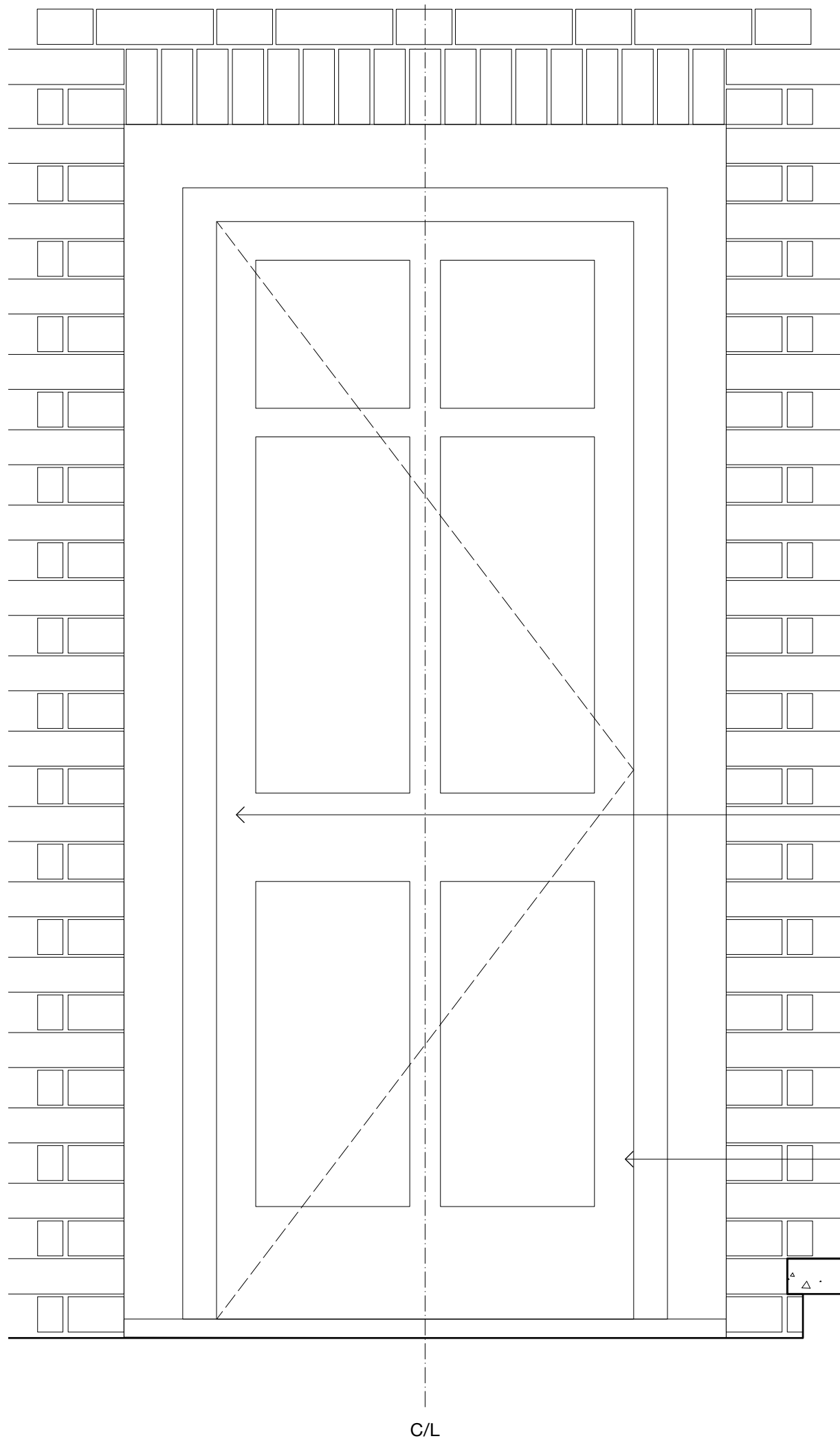

External Elevation 1:10

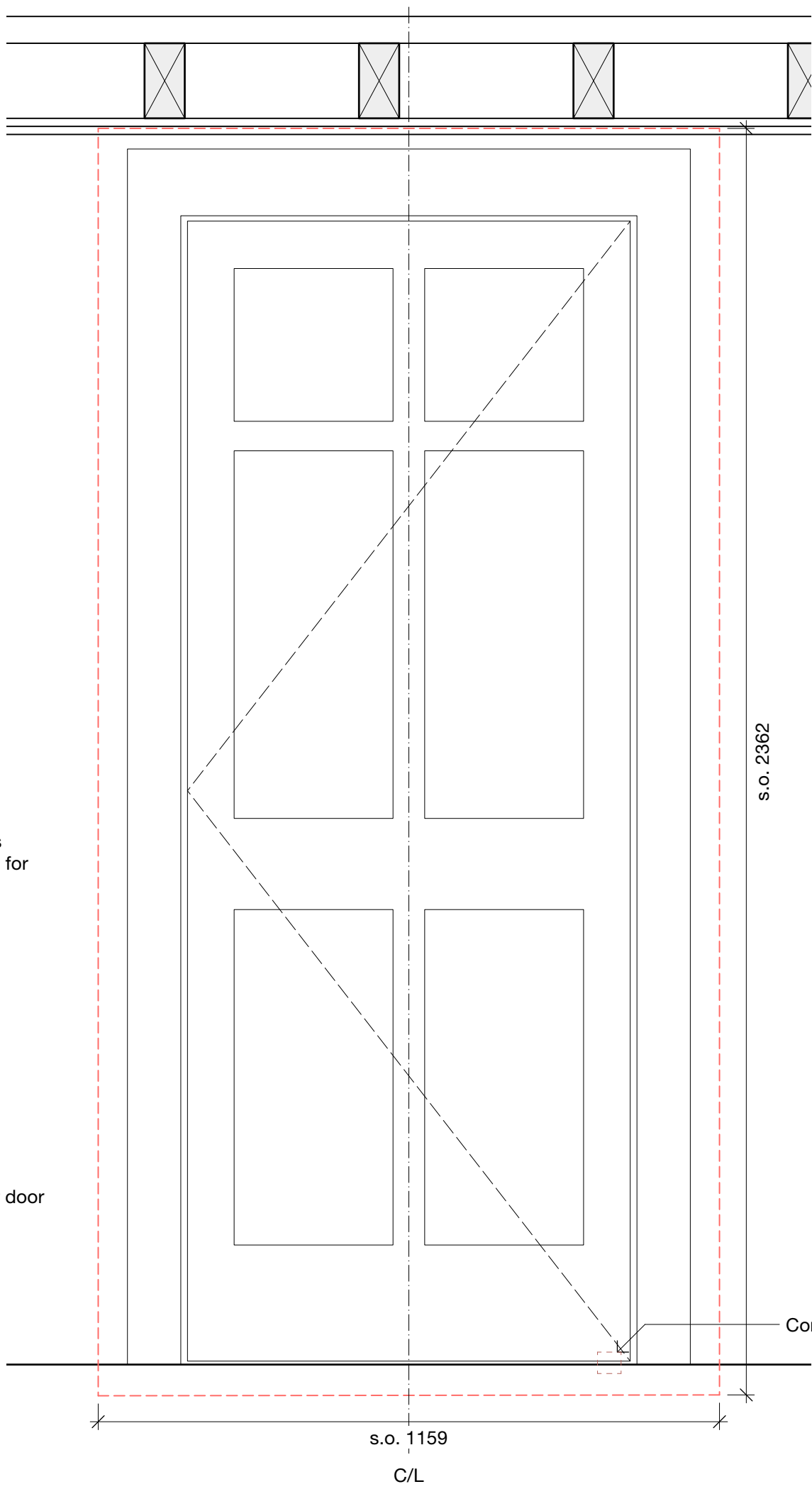

Internal Elevation 1:10

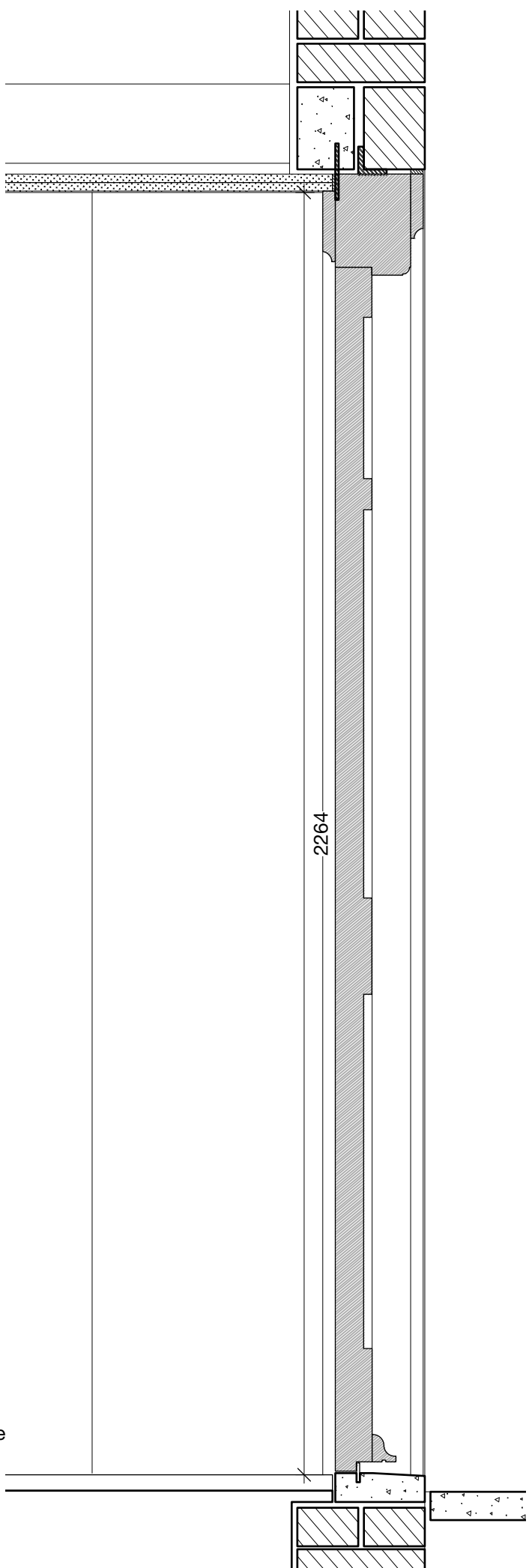

Section 1:10

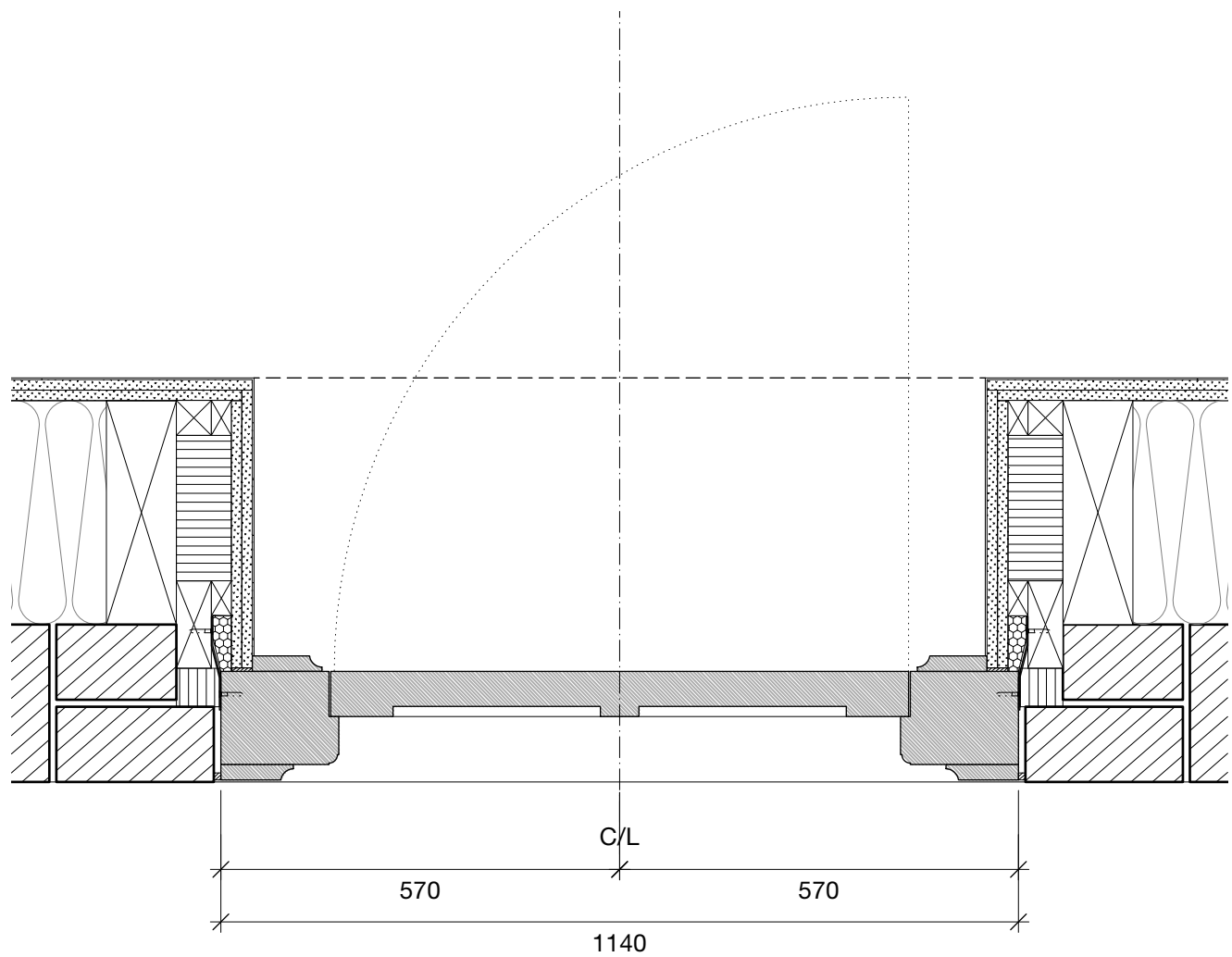

Jamb 1:10

CONTRACTOR DESIGN PORTION

This is a design intent drawing and forms a Contractor Designed Portion. Please refer to relevant sections of the specification for further details

This is a design intent drawing. All details to be approved by Contract Administrator

ED15

Reference	ED15
Location	Lower Ground Floor
System	External inward opening door
Structural Opening	2362 x 1159
Specification Ref.	L20 - 31 External Timber Doors Type B
Ironmongery	Refer to Interior Designer information: 1075 Door Ironmongery Schedule
Architraves	Refer to Interior Designer information: 1075 Skirtings & Architraves Schedule
Finishes	White painted timber (accoya)
Venting capacity	None
Structure	Existing brickwork and lintel
Security	Magnetic contacts routed into frame

31/44 Architects

6 Osborn Street
London
E1 6TD
United Kingdom
+44 (0)20 3735 7820
London
3144architects.com

Client
No. 5 The Grove

Project
The Grove

Date
16/12/2021

Drawing name
ED15 plan, section, elevations

Drawing number

44/2022/DE_5016

Status
TENDER

Drawn
BVR

Checked
JH

Scale / Format
1:10 / A1

1:20 / A3

Rev.	Date	Description	Drawn / Checked
------	------	-------------	-----------------

Do not scale from this drawing.
All dimensions to be verified on site.
This drawing is to be read in conjunction with all consultants information.
Any discrepancies to be reported immediately to the Architect.

Drawing may be scaled for planning purposes.