

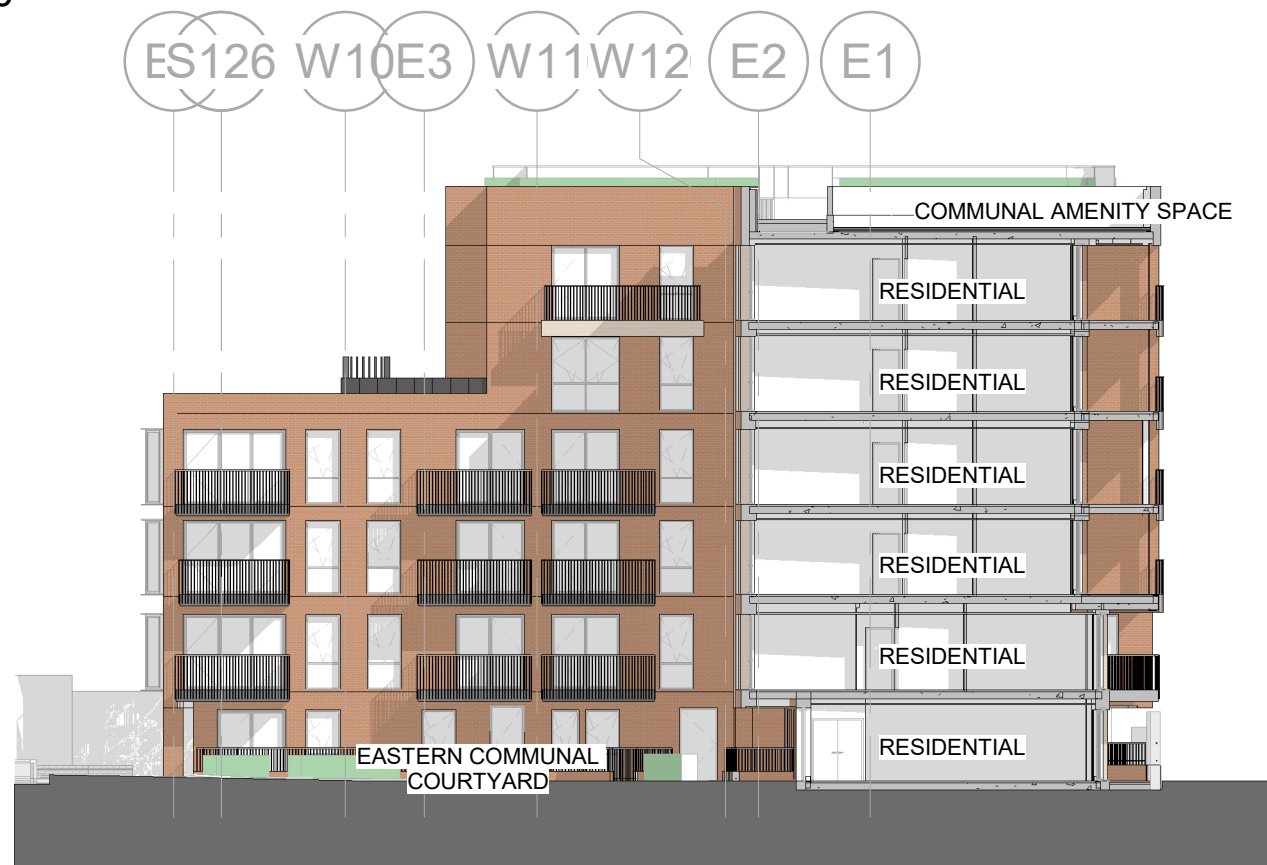

1 EASTERN COMMUNAL COURTYARD ELEVATION PROPOSED

1 : 250



2 WESTERN COMMUNAL ELEVATION PROPOSED

1 : 250

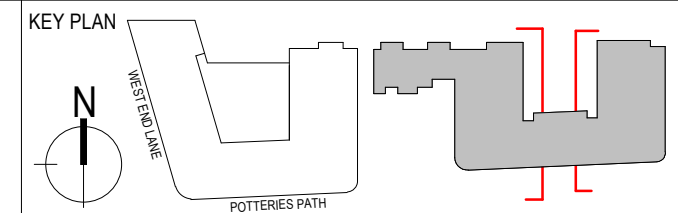

NOTES

ANY DISCREPANCIES THAT ARE, OR BECOME APPARENT SHOULD BE REPORTED TO CHAPMAN TAYLOR.

AREAS INDICATED ARE APPROXIMATE GROSS INTERNAL AREA. THEY RELATE TO THE LIKELY AREAS OF THE BUILDING AT THE CURRENT STAGE OF DESIGN. ANY DECISIONS TO BE MADE ON THE BASIS OF THESE PREDICTIONS, WHETHER AS TO PROJECT VIABILITY, PRE-LETTING, LEASE AGREEMENTS, OR THE LIKE, SHOULD INCLUDE DUE ALLOWANCE FOR THE INCREASES AND DECREASES INHERENT IN THE DESIGN DEVELOPMENT AND BUILDING PROCESS.

© COPYRIGHT CHAPMAN TAYLOR 2021

LEGEND

P01	16.03.22	CS	PRELIMINARY ISSUE	SP
REV	DATE	BY	DESCRIPTION	CHK

STRUCTURAL ENGINEER

SERVICES ENGINEER

CLIENT

astir.

PROJECT

WEST END LANE

156 West End Lane
West Hampsted
London NW6 1SD

ARCHITECT

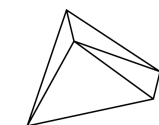

CHAPMAN TAYLOR
GLOBAL ARCHITECTS & MASTERPLANNERS

LONDON STUDIO
10 Eastbourne Terrace
London W2 6LG
United Kingdom
T +44 (0)20 7371 3000
E london@chapmantaylor.com
www.chapmantaylor.com

DRAWING TITLE

**PROPOSED ELEVATION
EAST & WEST INTERNAL ELEVATION**

Scale as Indicated @A3

INTERNAL JOB NO	ISSUE DATE	STATUS	DRAWN BY	CHECKED BY
-----------------	------------	--------	----------	------------

C340WEL 16.03.22 CS SP

PROJECT NUMBER	ROLE	ORIGINATOR	TYPE	SERIES	LEVEL	NUMBER	REVISION
----------------	------	------------	------	--------	-------	--------	----------

0001 A CTA DR 98 ZZ 5554 P01