

1 Secondary Glazing and Low Level Casing  
TYPICAL PLAN 1:5

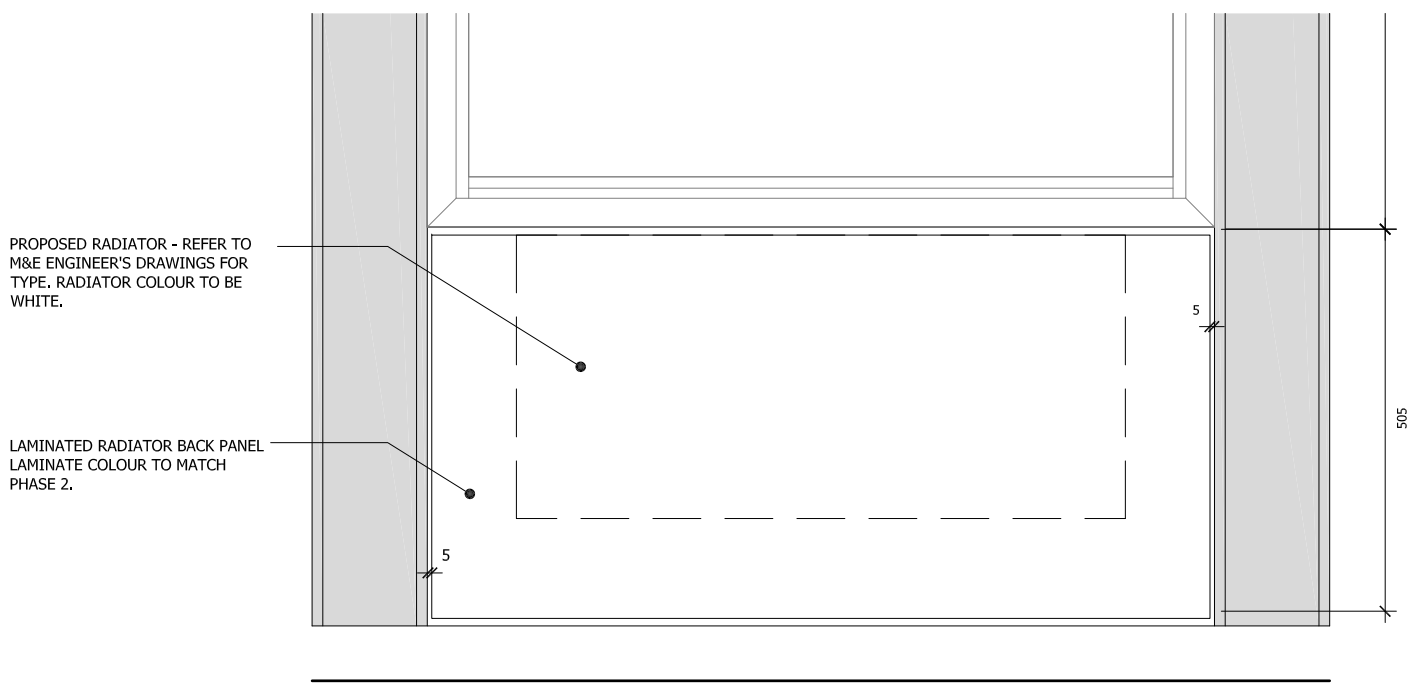

2 Secondary Glazing and Low Level Casing  
TYPICAL ELEVATION 1:5

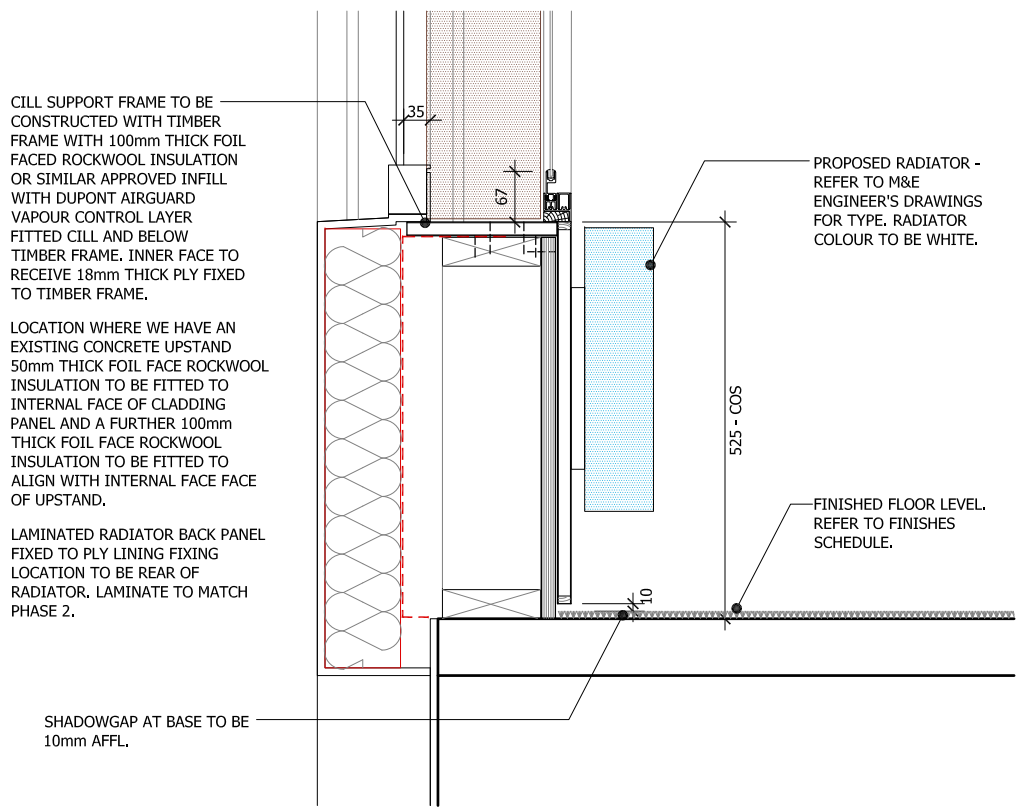

3 Secondary Glazing and Low Level Casing  
TYPICAL SECTION 1:5

© Architon LLP 2014

This drawing is the property of Architon LLP and must not be divulged to anyone, copied or reproduced, or used for marketing, advertising or promotional purposes without the express written permission of Architon LLP.

All dimensions are to be checked on site and not scaled from this drawing. Contractors must verify all dimensions on site before setting out, commencing work or preparing shop drawings. Any discrepancies on this drawing with other contract documentation to be reported immediately for clarification.

Notes

All works - including design, setting-out, detailing, fixtures, fittings and finishes - are to match Phase 1A, unless agreed otherwise.

Drawing to be read in conjunction with all current and relevant Architon drawings, schedules and specifications.

All works to be fully co-ordinated with M&E / Structural proposals, as appropriate.

All setting-out Information to be checked against site dimensions

All works to be in accordance with ALL statutory requirements. Where amended proposals differ from those approved by LA, new approvals to be obtained prior to commencing works.

Fire rated components to be in accordance with over-arching Fire Strategy for the IoE.

Acoustic rated components to be in accordance with Acoustic Strategy - prepared by BH.

### PLANNING ISSUE

P2	PLANNING ISSUE	07.03.2022
P1	ISSUED FOR COMMENT	21.02.2022
Rev	Description	Date

overbury Client

Job title

University College London  
Institute of Education  
Woburn Square Package  
20 Bedford Way, WC1H 0AL

Drawing title		
Detail Low Level Casing Planning Application WS1		
Scale	Date	Drawn
1:5 @A1	Feb 22	MJR

ARCHITON LLP

CHARTERED ARCHITECTS · DESIGN ·  
PLANNING CONSULTANTS · DEVELOPMENT ·  
BUILDING COST MANAGEMENT

UPPER DECK TEL:01372 745600  
17A WEST STREET  
EPSOM KT18 7RL Email:info@architon.com

Drawing No

3147-WS1-0073 P2

ARCHITON LLP  
certified to:  
BS EN ISO 9001  
BS EN ISO 14001  
IIP Accreditation