

GENERAL NOTES:
 The layout of proposed new buildings is shown for reference only. Refer to the Architect's Planning drawings for details.
 The detailed layout of landscaped areas and ancillary external areas will be subject to design development.
 The precise setting out of finished levels, drainage, paving, planting and furniture will be the subject of non-material changes and may vary from the layouts shown in these plans. These minor alterations will not affect the position and arrangements of landscaped areas nor will they affect the relative relationship with existing and proposed buildings on site.
 All materials shown or highlighted are indicative only and may be subject to changes made during detailed design development.
 All structure is subject to ongoing design co-ordination and development.

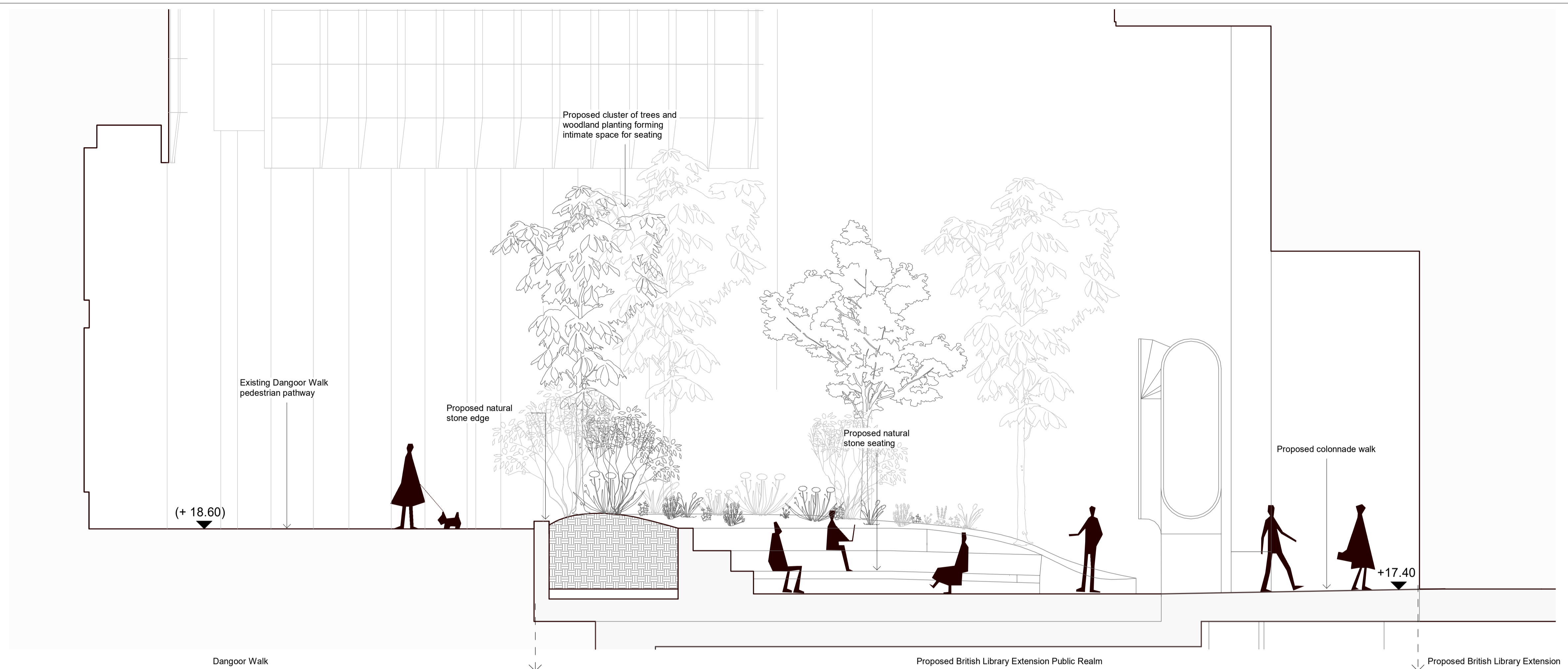

PROPOSED SITE SECTION B-B - DANGOOR WALK
 Scale 1:50

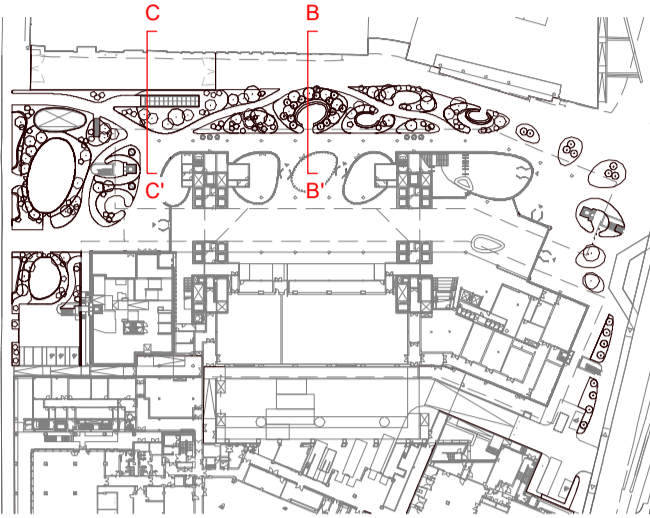
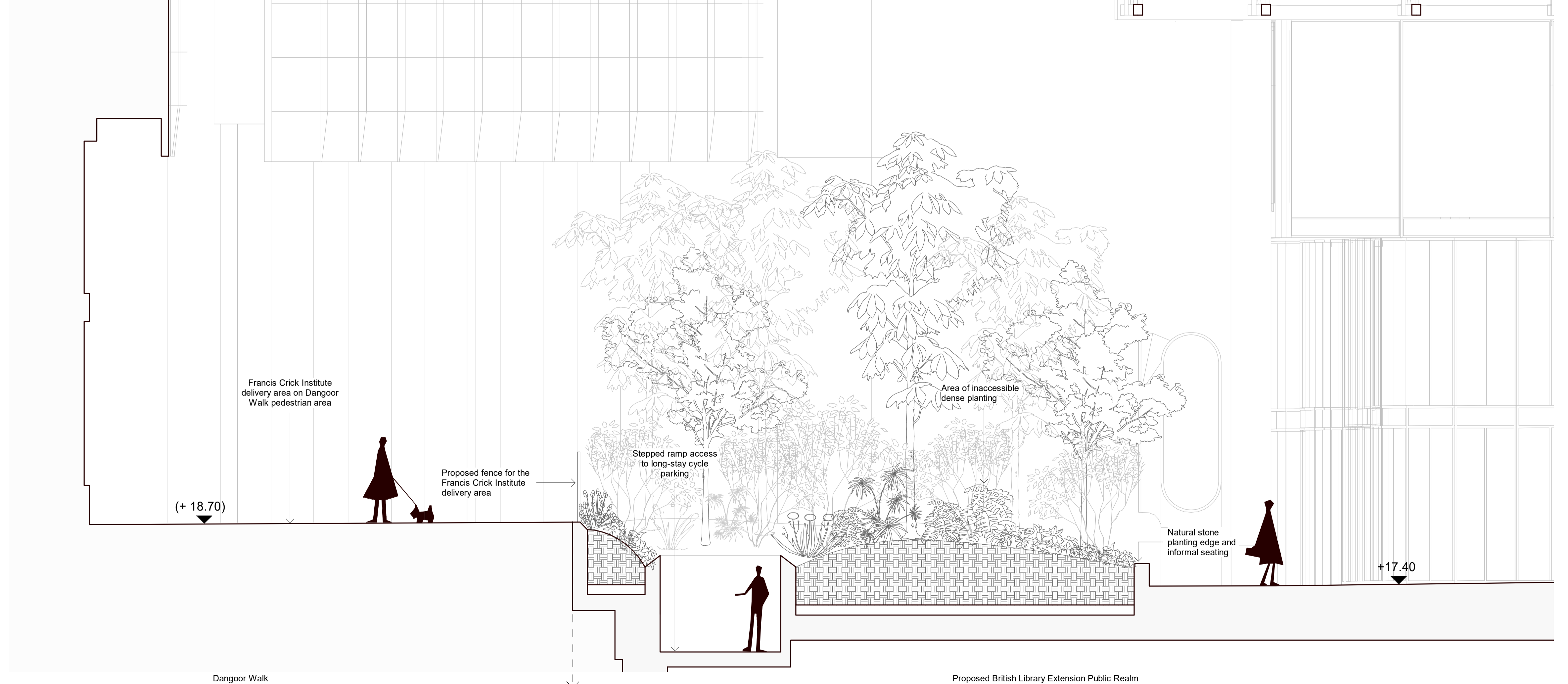

PROPOSED SITE SECTION C-C - DANGOOR WALK
 Scale 1:50

P1 30/07/21 Issued for Planning

PLANNING

DSDHA
 357 Kennington Lane London SE11 5QY
 T 020 7703 3555
 F 020 7703 3890
 E info@dshda.co.uk
 W www.dshda.co.uk

project
British Library Public Realm
 96 Euston Road, Somers Town, London, NW1 2DB

drawing title
Proposed Site Section B-B and C-C Dangoor Walk

drawn	size	date	scale
MVR/AW	A1	15/07/21	1:50
drawing number	revision		

273_30.011



REPORT DISCREPANCIES DO NOT SCALE FROM THIS DRAWING COPYRIGHT DSDHA
 USE LATEST REVISION CHECK DIMENSIONS ON SITE