

**GENERAL NOTES:**  
 The layout of proposed new buildings is shown for reference only. Refer to the Architect's Planning drawings for details.  
 The detailed layout of landscaped areas and ancillary external areas will be subject to design development.  
 The precise setting out of finished levels, drainage, paving, planting and furniture will be the subject of non-material changes and may vary from the layouts shown in these plans. These minor alterations will not affect the position and arrangements of landscaped areas nor will they affect the relative relationship with existing and proposed buildings on site.  
 All materials shown or highlighted are indicative only and may be subject to changes made during detailed design development.  
 All structure is subject to ongoing design co-ordination and development.

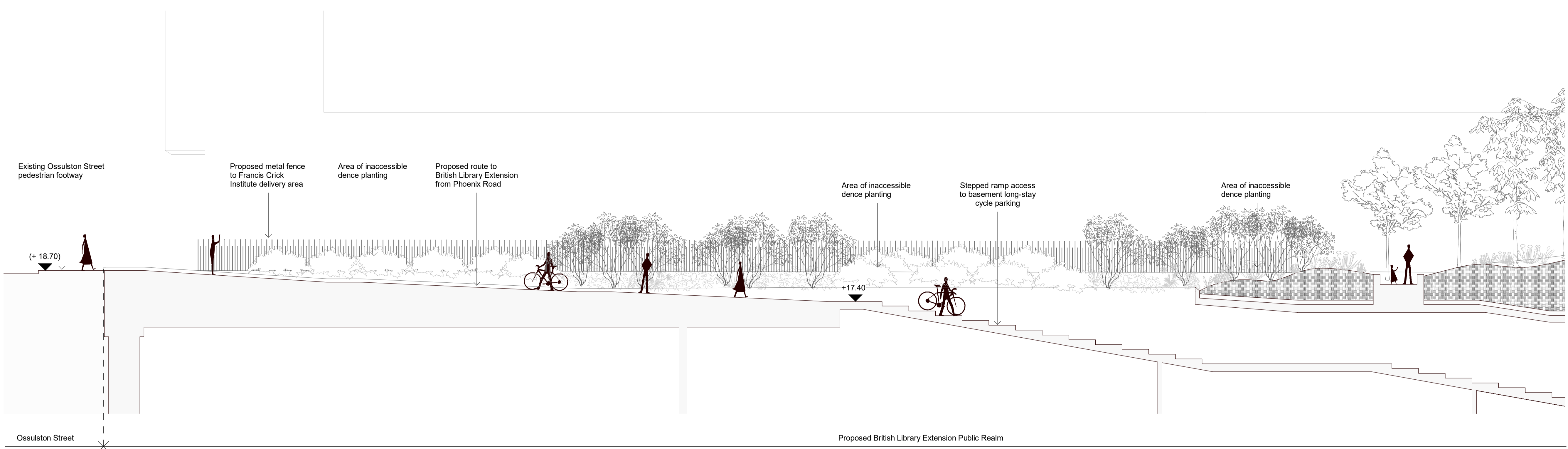

PROPOSED SITE SECTION G-G - EAST-WEST SECTION DETAIL  
 Scale 1:100

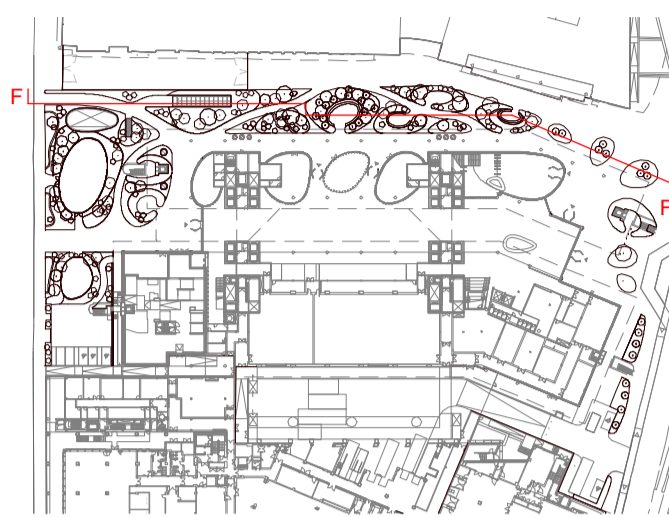
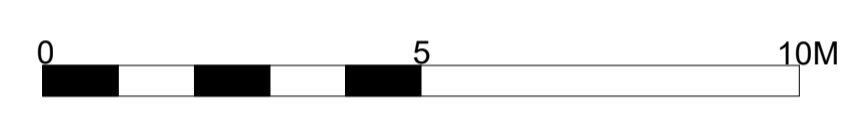

PROPOSED SITE SECTION F-F - EAST-WEST SECTION  
 Scale 1:250

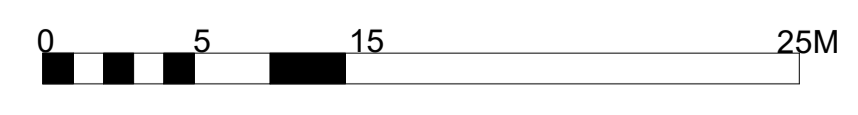

P2 13/08/21 Issued for Planning  
 P1 30/07/21 Issued for Planning

# PLANNING

**DSDHA**  
 357 Kennington Lane London SE11 5QY  
 T 020 7703 3555  
 F 020 7703 3890  
 E info@dsha.co.uk  
 W www.dsha.co.uk

project  
**British Library Public Realm**  
 96 Euston Road, Somers Town, London,  
 NW1 2DB

drawing title  
**Proposed Site Section F-F and G-G  
 Dangoor Walk East-West Section**

drawn	size	date	scale
MVR/AW	A1	15/07/21	as indicated
drawing number	revision		

273\_30.013 P2

REPORT DISCREPANCIES DO NOT SCALE FROM THIS DRAWING COPYRIGHT DSDHA  
 USE LATEST REVISION CHECK DIMENSIONS ON SITE