

**8007-05,
Plan Details
Scale: 1:2**

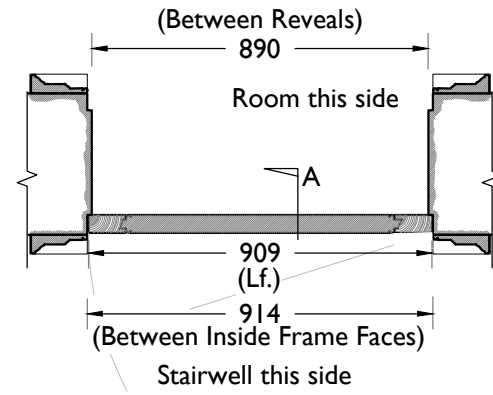

8007-01, Plan, Scale 1:20

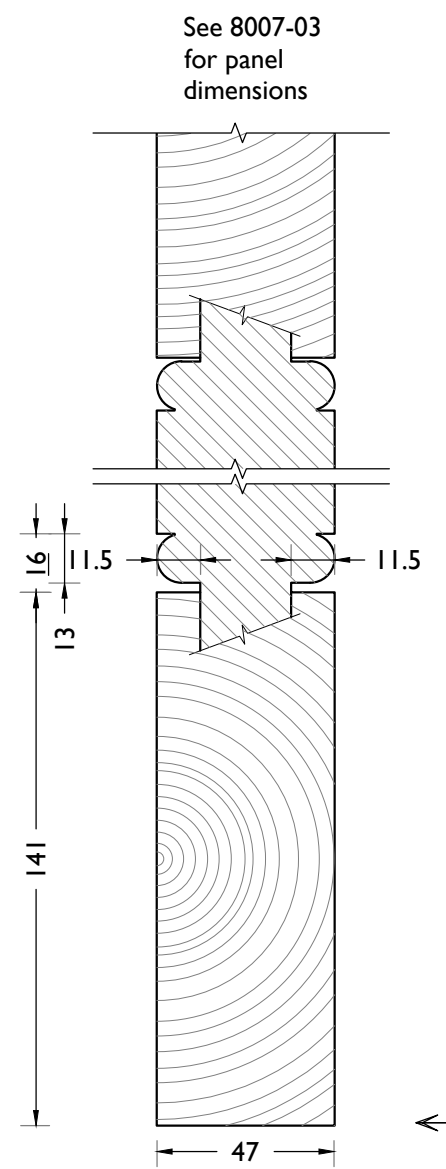

**8007-06,
Section AA
Details
Scale: 1:2**

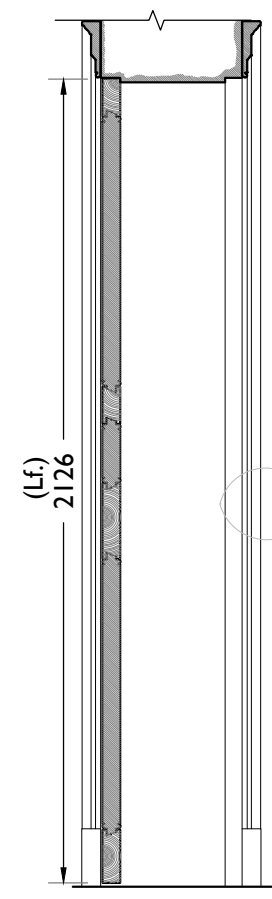

**8007-02,
Section AA
Scale: 1:20**

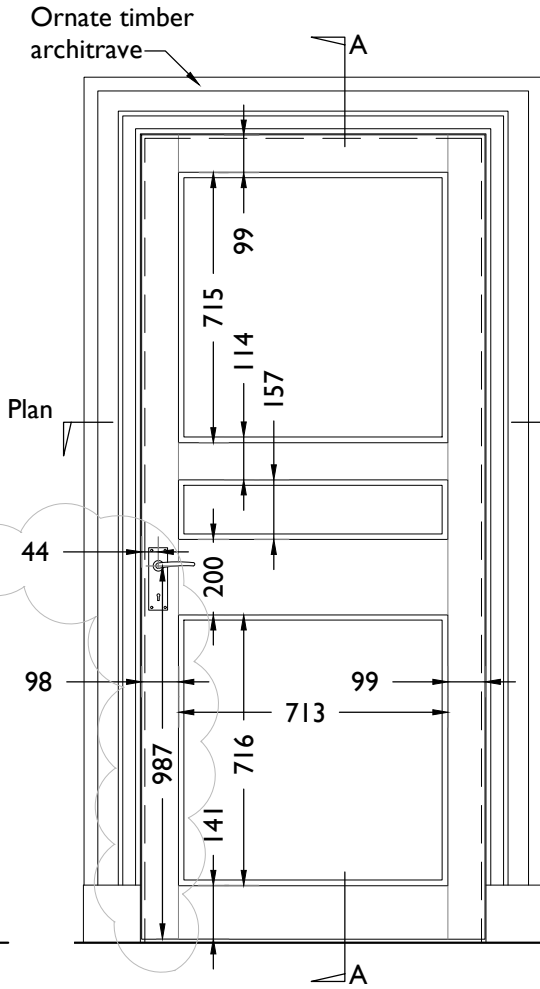

**8007-03,
Elevation viewed from stairwell side
Scale: 1:20**

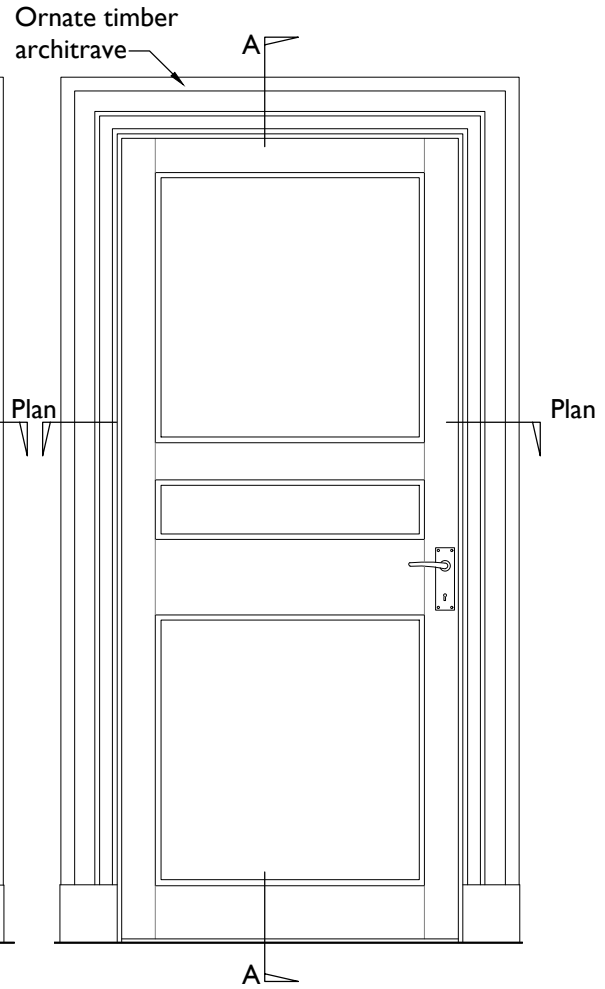

**8007-04,
Elevation viewed from room side
Scale: 1:20**

Notes:
Drawings are based on survey data and may not accurately represent what is physically present.
Do not scale from this drawing. All dimensions are to be verified on site before proceeding with the work.
All dimensions are in millimeters unless noted otherwise.
Purcell shall be notified in writing of any discrepancies.

Refer to NBS clause L20 / 285 for replica door joinery spec.
Refer to NBS clause P21 / 193 for replica door ironmongery spec.

| | | | | |
|-------------------------------|-------------|-------|---------|---------------------------------------|
| T01 | 10 Jan 2020 | RH | RH | Notes moved to spec. Ref notes added. |
| T00 | 27 Sep 2019 | | | |
| First Issue 27 Sep 2019 RH RH | | | | |
| ISSUE | DATE | DRAWN | CHECKED | DESCRIPTION |

| | |
|----------------|------------------|
| CLIENT | Lendlease |
| PROJECT | Camden Town Hall |

| | |
|-------------------------|---|
| DRAWING TITLE | Details of Existing Door Type E07 This existing door is DE1.16-1 |
| SIZE & SCALE | A3L As Noted |
| DRAWING STATUS | ISSUED FOR TENDER |

| | |
|--------------------|--------------------------|
| JOB NUMBER | 238664 |
| DRAWING NO. | CTH-PUR-XXX-DR-31-A-8007 |
| REVISION | T01 |

