

**8059-01,**  
**Plan: Typical door interface**  
**detail with masonry wall**  
**Scale: 1:2**

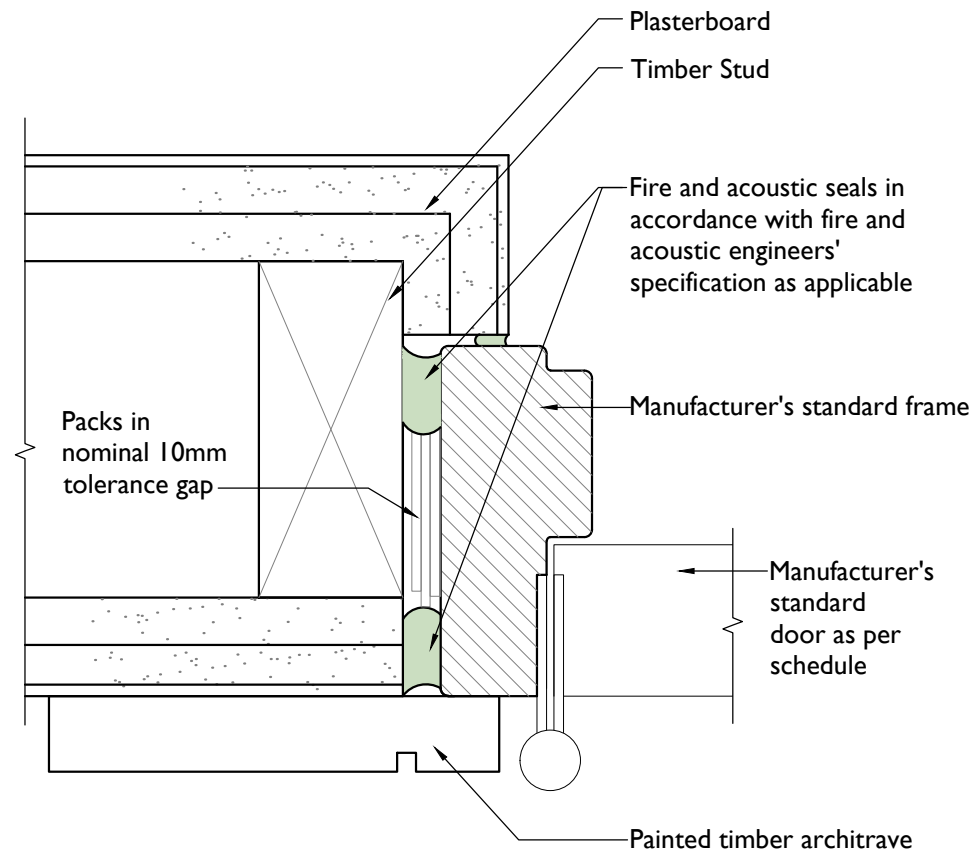

**8059-02,**  
**Plan: Typical door interface**  
**detail with timber stud wall**  
**Scale: 1:2**

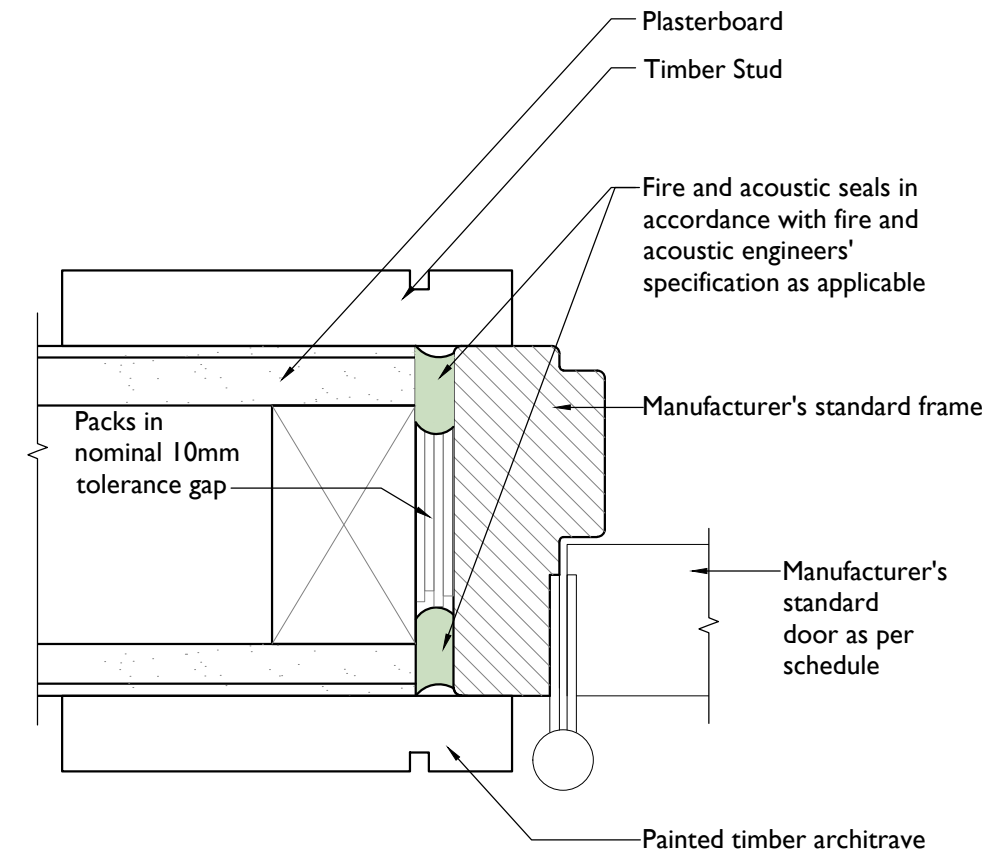

**8059-03,**  
**Plan: Typical door interface**  
**detail with slender timber stud wall**  
**Scale: 1:2**

**Notes:**  
 Drawings are based on survey data and may not accurately represent what is physically present.  
 Do not scale from this drawing. All dimensions are to be verified on site before proceeding with the work.  
 All dimensions are in millimeters unless noted otherwise.  
 Purcell shall be notified in writing of any discrepancies.

- New doors and frames to be installed in accordance with manufacturer's instructions

T01	10 Jan 2020	RH	RH	Minor correction only
T00	27 Sep 2019			
First Issue 27 Sep 2019 RH RH				
ISSUE	DATE	DRAWN	CHECKED	DESCRIPTION

**CLIENT** Lendlease  
**PROJECT** Camden Town Hall

**DRAWING TITLE** New Door Typical Interface Details  
**SIZE & SCALE** A3L As Noted  
**DRAWING STATUS** ISSUED FOR TENDER

**JOB NUMBER** 238664  
**DRAWING NO.** CTH-PUR-XXX-DR-31-A-8059  
**REVISION** T01

