

EXISTING
LOWER GROUND FLOOR
1:100

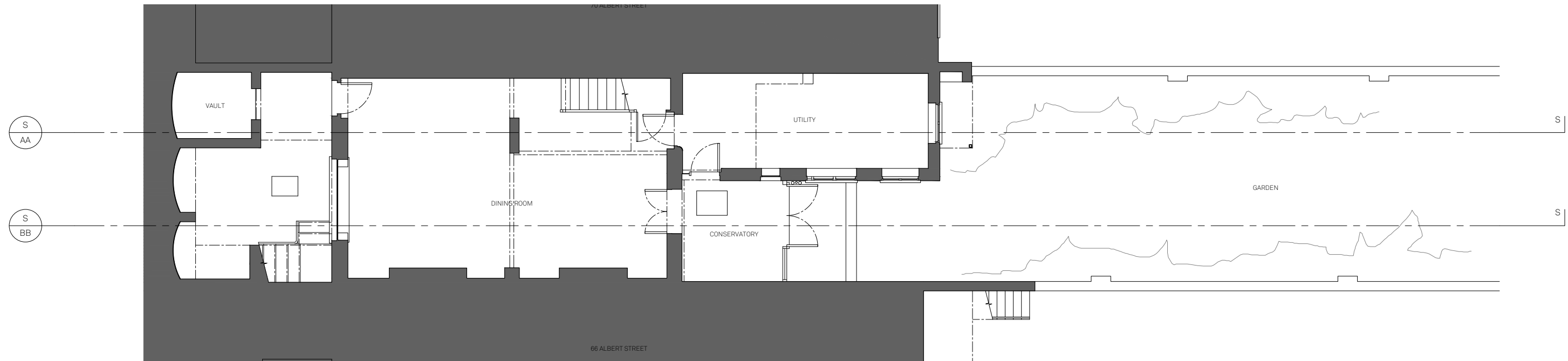

PROPOSED
LOWER GROUND FLOOR
1:100

-	21/01/22	AS/BR	PLANNING - first issue
A	11/03/22	AS/BR	PLANNING - ASHP removed from scope

REV DATE DRAWN/CHK DESCRIPTION

68 ALBERT STREET
GA099 rev A- EX PR LG FLOOR

21059 _ LISTED BUILDING CONSENT _ Published 11/03/22



Scale 1:1250 @ A3



North

Do not scale for construction. Use figured dimensions only. All discrepancies to be verified with architect prior to ordering or construction/execution. Confirm all setting out with architect prior to construction. Drawing to be read in conjunction with all other documents. Copyright Architecture for London.

Architecture for London
3-5 Bleeding Heart Yard
London EC1N 8SJ
020 3637 4236
architectureforlondon.com

**Architecture
for London.**