

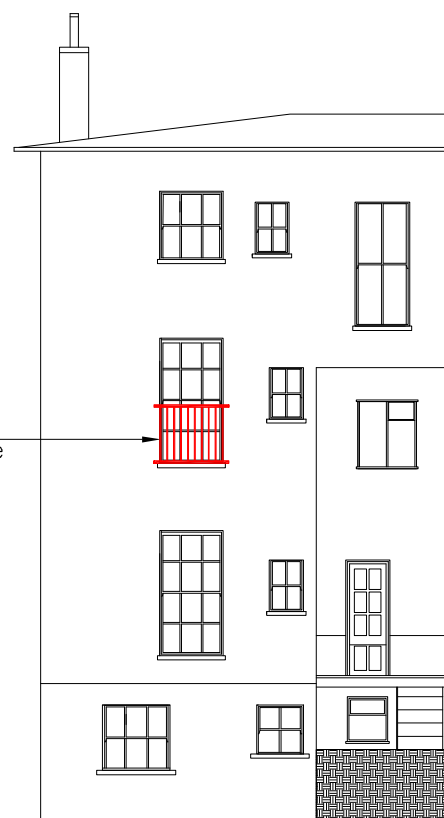

Proposed Front Elevation



Existing windows retained
install 1100mm high Juliet
style balcony from steel
black railings. Railings type
as in above photograph.



Proposed Rear Elevation



CONTRACTORS TO VERIFY ALL DIMENSIONS ON SITE
BEFORE COMMENCING ANY WORKS OR PREPARING
SHOP DRAWINGS. ALL WORK MUST COMPLY WITH
RELEVANT AUTHORITIES REQUIREMENTS.
DIMENSIONS MUST NOT BE SCALED FROM THIS PRINT

Landers & Associates

Chartered Surveyors

67 Riefield Road, London SE9 2RA
Tel: 020 7831 6311 Web: www.landlers-associates.co.uk

Client London Borough of Camden

Job 208C Camden Road, London NW1 9HG

Drawing Proposed Front & Rear Elevations

| | | | |
|----------|--------|-------|---------|
| Scale | Date | Drawn | Checked |
| 1:100@A3 | Feb 22 | MR | |

Drawing No.
22008-04