

South-East Elevation

7 Hermit Place and rear of 236 Belize Road

No. 6

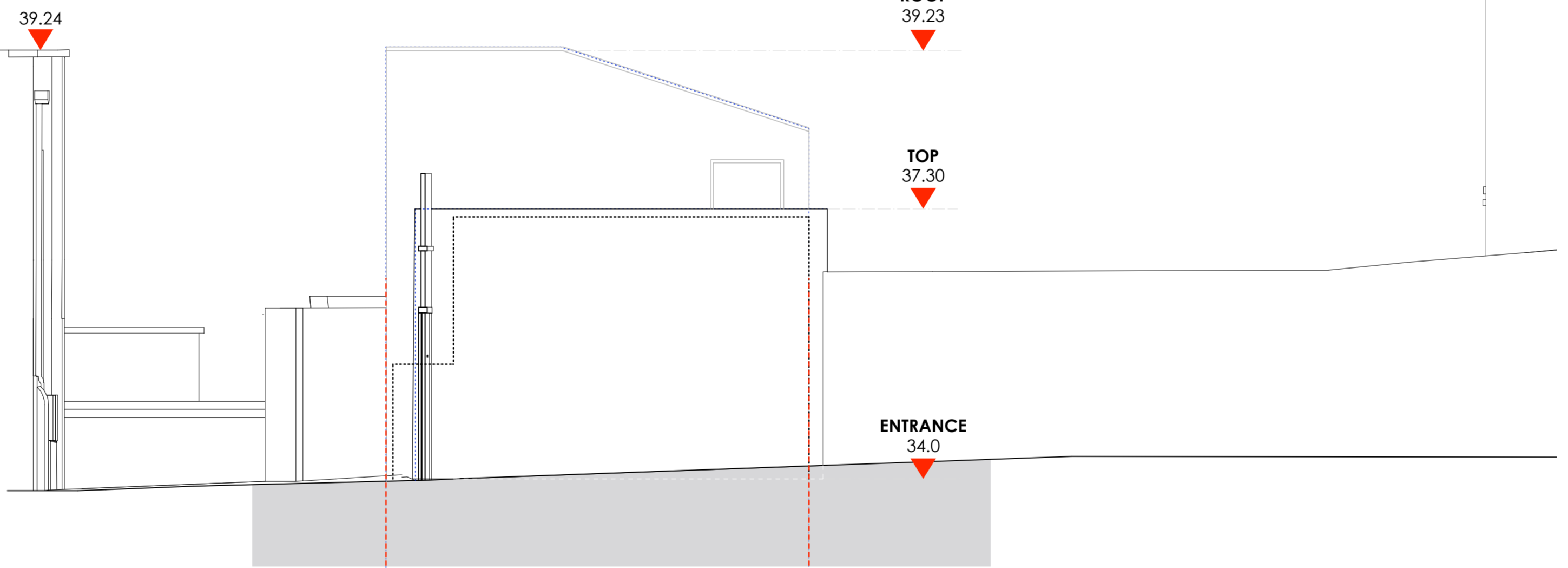

SITE BOUNDARY

SITE BOUNDARY

Approved Scheme
2015/2171/P
527/106 RevA

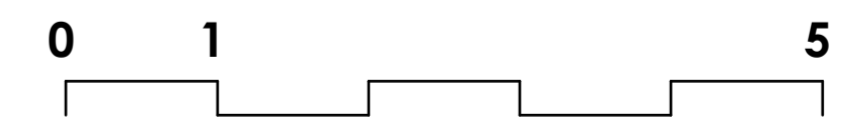

DATUM
30.00

PLANNING ISSUE 2022

A2 1:50 @ A2
1:100 @ A4

 alan power (ARCHITECTS.) <small>Alan Power Architects Ltd 13 Needham Road London, W11 2RP Tel. 020 7229 9375 Fax. 020 7221 4172</small>	DRAWING PROPOSED SOUTH-EAST ELEVATION	DRWG. N°. 527/306
	PROJECT 5 HERMIT PLACE LONDON NW6 4BZ	Rev. 1:50 @ A2 1:100 @ A4
	CLIENT EMPIRE COMMUNICATIONS LTD	Date March 2022 Drawn

DO NOT SCALE FROM THIS DRAWING. ALL DIMENSIONS TO BE CHECKED ON SITE AND DISCREPANCIES REPORTED TO ARCHITECT