

7 Hermit Place and rear of 236 Belsize Road

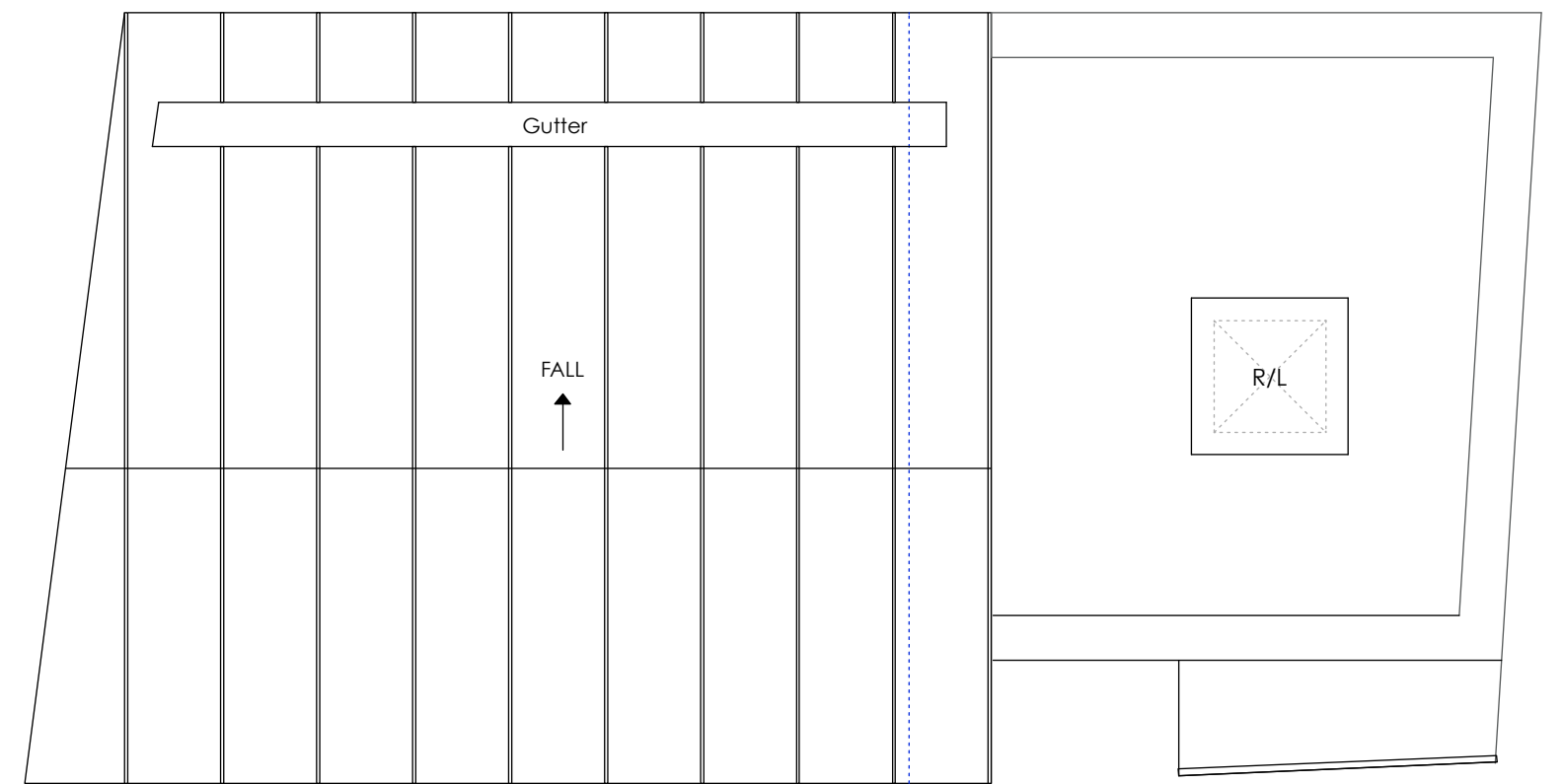

ROOF PLAN

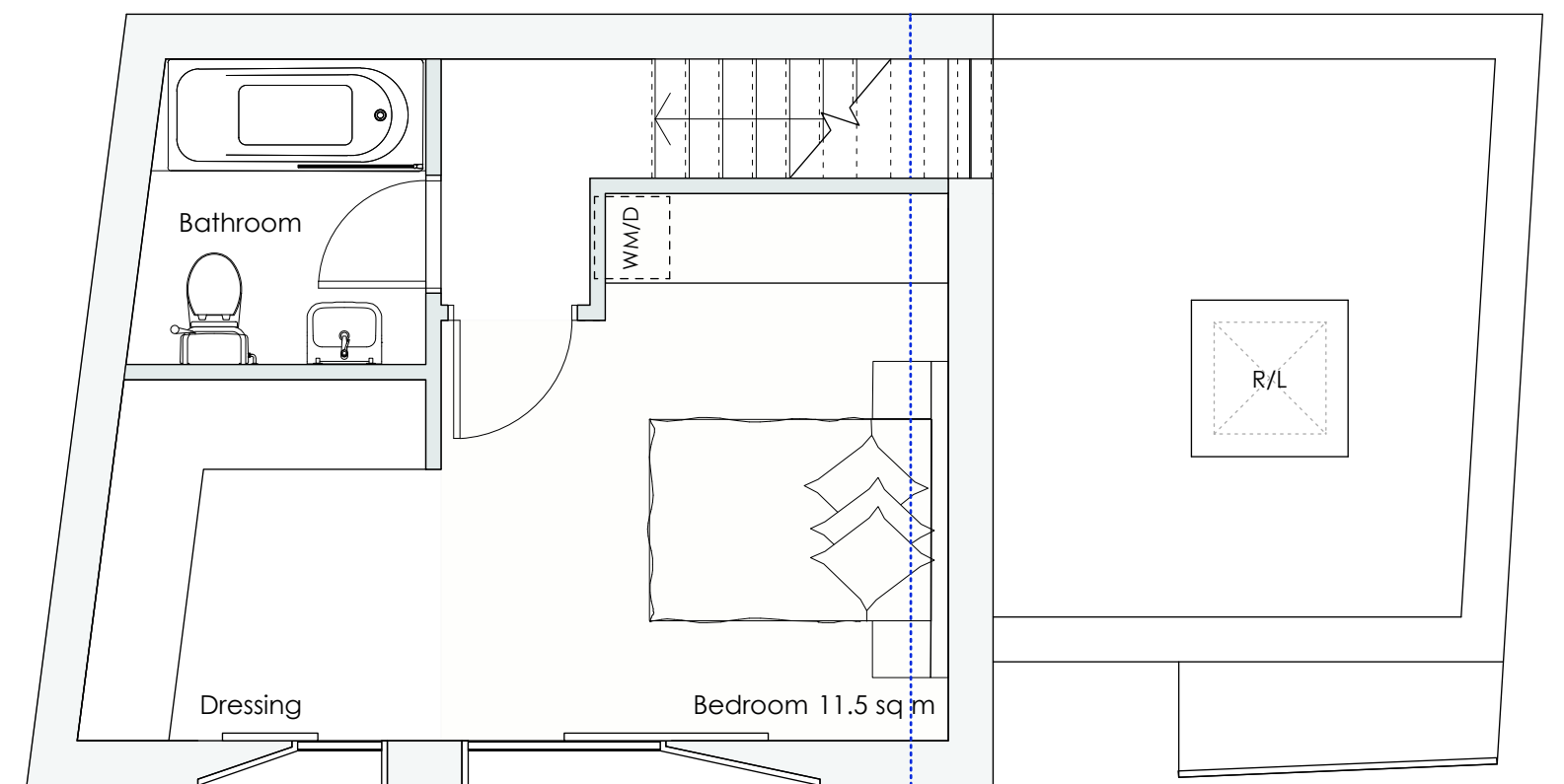

FIRST FLOOR PLAN

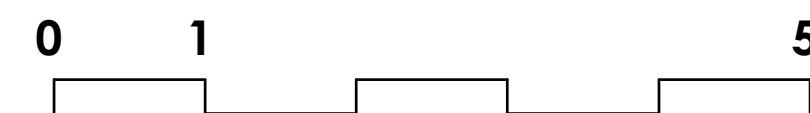

PLANNING ISSUE 2022

A2 1:50 @ A2  
1:100 @ A4

AREAS	GIA	GEA
Grd Floor	38.6	48.8
First Floor	23.8	31.8
<b>TOTAL sq m</b>	<b>62.4</b>	<b>80.6</b>

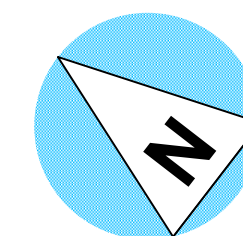

<b>AP (a.)</b> alan power   (ARCHITECTS.) <small>Alan Power Architects Ltd 13 Noodham Road London, W11 2RP Tel. 020 7229 9375 Fax. 020 7221 4172</small>	<b>DRAWING</b> <b>PROPOSED PLANS</b>	<b>DRWG. N°.</b> <b>527/300</b>
	<b>PROJECT</b> 5 HERMIT PLACE LONDON NW6 4BZ	<b>Rev.</b> Scale 1:50 @ A2 1:100 @ A4
	<b>CLIENT</b> EMPIRE COMMUNICATIONS LTD	<b>Date</b> March 2022 <b>Drawn</b>

DO NOT SCALE FROM THIS DRAWING. ALL DIMENSIONS TO BE CHECKED ON SITE AND DISCREPANCIES REPORTED TO ARCHITECT