

Information contained within this drawing is the sole copyright of NMA Studio Ltd. and is not to be reproduced without express permission. No implied licence exists. This drawing not to be used for land transfer or valuation purposes. Do not scale from this drawing. All dimensions & levels are to be checked on site by the contractor. Issued for purposes indicated only. Drawing errors and omissions to be reported to the architect.

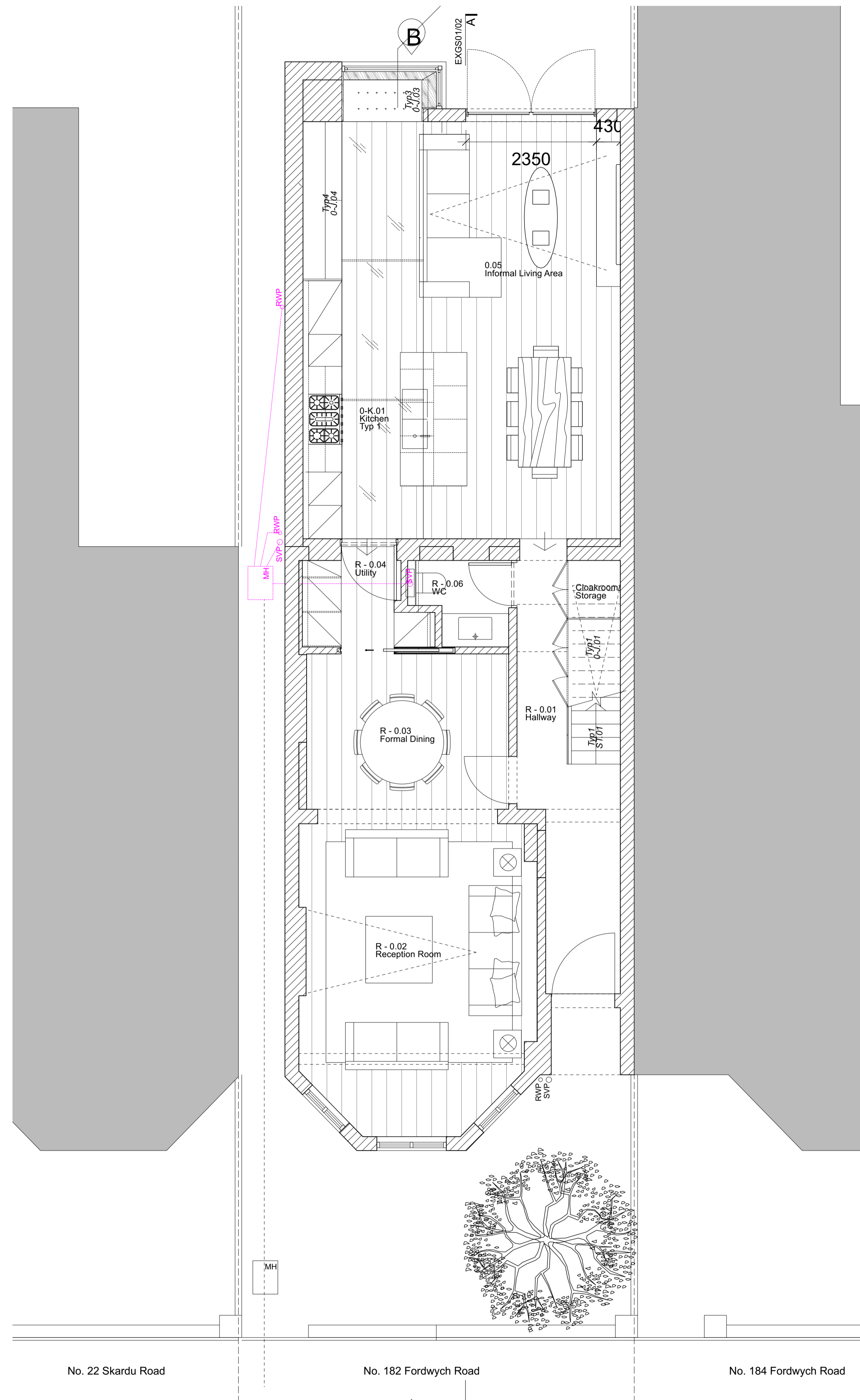

00 Existing Ground Floor
Scale 1:50@A1, 1:100@A3

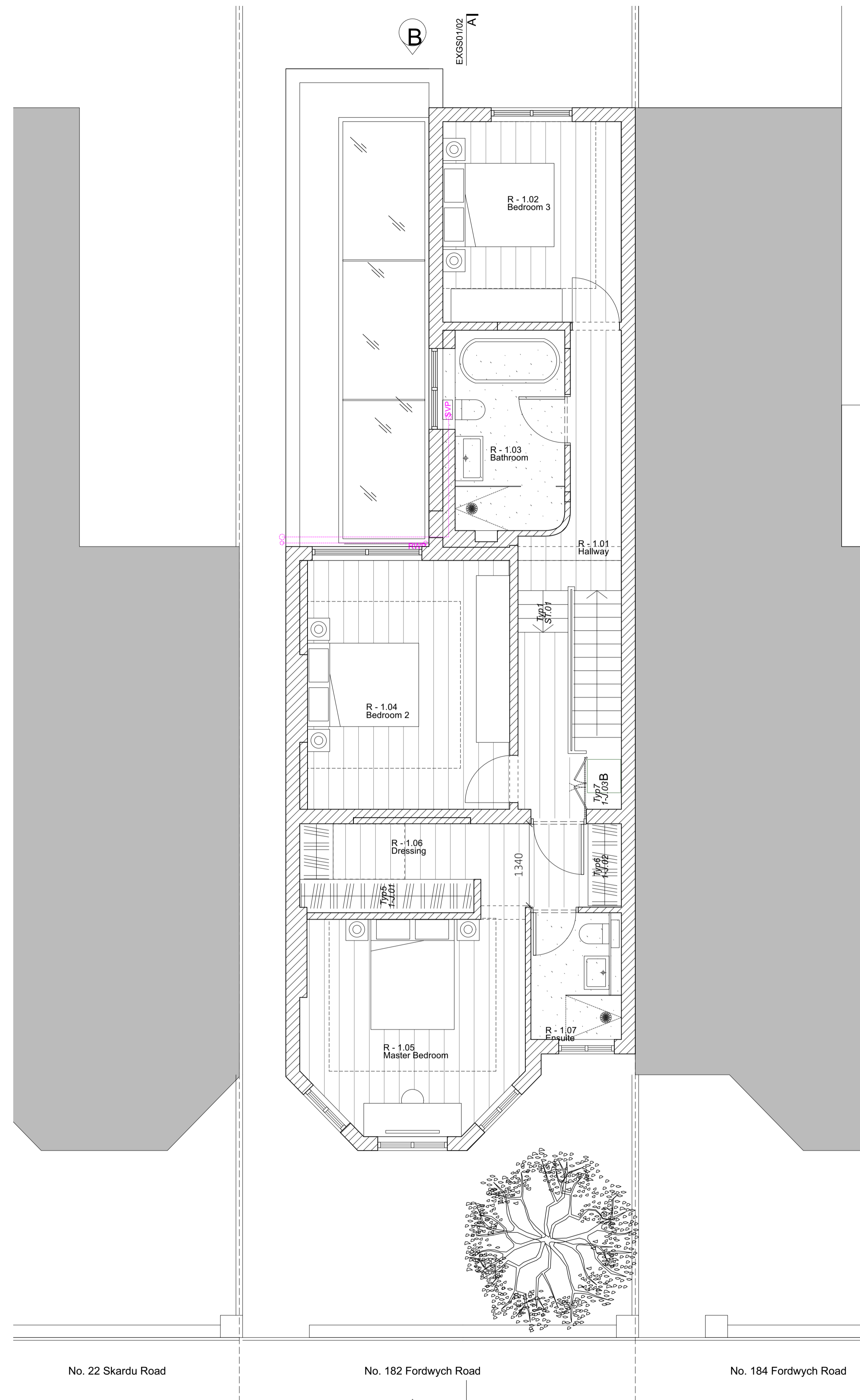

01 Existing First Floor
Scale 1:50@A1, 1:100@A3

Revisions

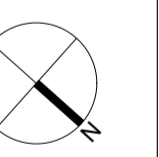

Farringdon House
First Floor
105-107 Farringdon Road
London EC1R 3BU
T +447792949233
niki@nmastudio.co.uk

Client
Mr & Mrs Cohen
Project
182 Fordwych Road, NW2

Drawing Title
Existing General Arrangement Plans
Ground Floor Plan
First Floor Plan

Status	Drawn	Checked
Planning	NM	
Scale	Date	
1:50@A1, 1:100@A3	Aug 2021	
Drwg. No. & Revision		
122-EXGA00/01_P1		