

KEY:

- ① FRONT DORMER
- ② REPLACE WITH 800x2200mm ROOFLIGHT
- ③ ZINC CLADDING
- ④ NEW 1400x2000mm ROOFLIGHT

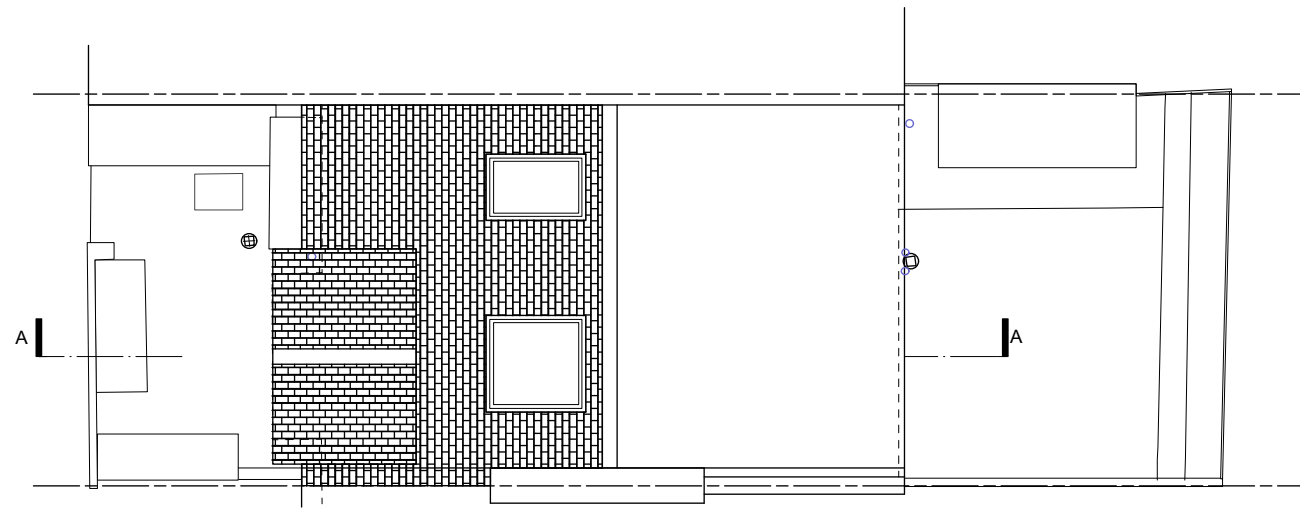

1 Existing Roof Plan
Scale: 1:100

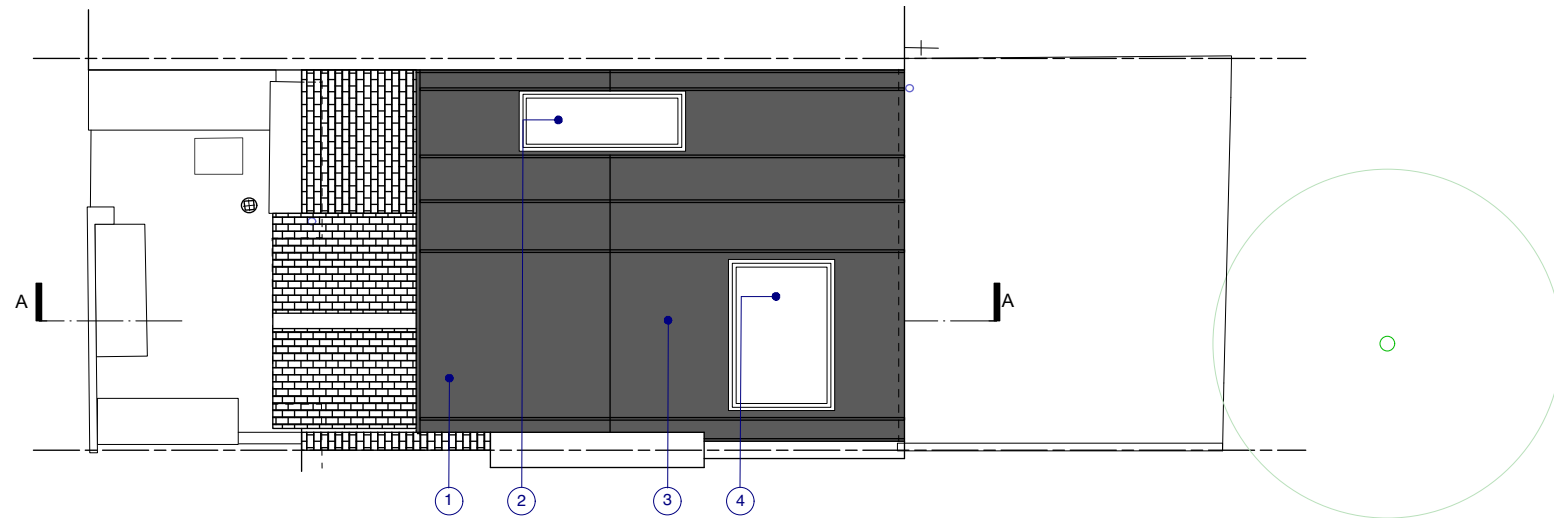

2 Proposed Roof Plan
Scale: 1:100

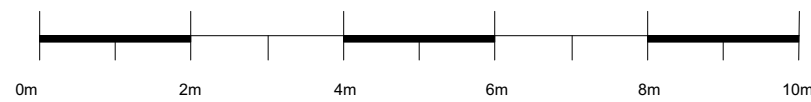

**TRELLIK DESIGN STUDIO**
1A HAZLEWOOD TOWER
GOLBORNE GARDENS
LONDON W10 5DT, UK
T +44 (0) 20 718 36728
ARCHITECTURE · DESIGN
trellikdesignstudio.com

Client: E&A DUMAS	Date Created: JANUARY 2022	
Project: 16 LEIGHTON PLACE		
Drawing Title: ROOF PLAN		
Scale: 1:100	Revision Date: 08.03.22	
Drawing No.: 2104-P-113	Checked by: NG	Revision: P2

DO NOT SCALE FROM DRAWING, ALL DIMS TO BE CHECKED ON SITE. REPORT OMISSIONS AND DISCREPANCIES TO THE ARCHITECT IMMEDIATELY