

1 Existing First Floor Plan
Scale: 1:100

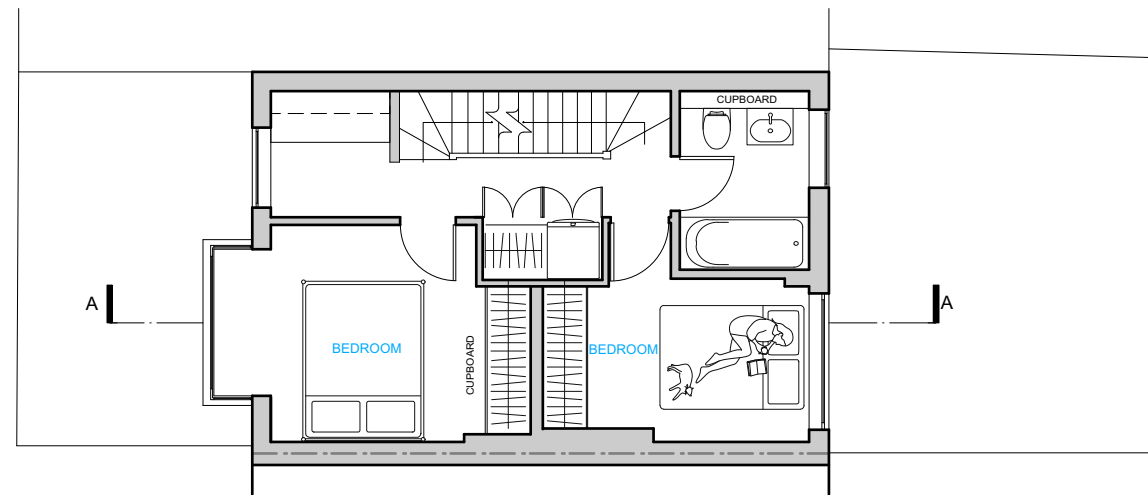

2 Proposed First Floor Plan
Scale: 1:100

TRELLIK DESIGN STUDIO
1A HAZLEWOOD TOWER
GOLBORNE GARDENS
LONDON W10 5DT, UK
T +44 (0) 20 718 36728
ARCHITECTURE · DESIGN
trellikdesignstudio.com

Client: E&A DUMAS	Date Created: JANUARY 2022	
Project: 16 LEIGHTON PLACE		
Drawing Title: FIRST FLOOR PLAN		
Scale: 1:100	Revision Date: 08.03.22	
Drawing No: 2104-P-111	Checked by: NG	Revision: P2



DO NOT SCALE FROM DRAWING, ALL DIMS TO BE CHECKED ON SITE. REPORT OMISSIONS AND DISCREPANCIES TO THE ARCHITECT IMMEDIATELY