

KEY:

- ① NEW INTERNAL DOOR
- ② REMOVAL OF EXISTING INTERNAL WALL AND NEW INTERNAL WALL TO ENCLOSE STAIRCASE
- ③ NEW W/C UNDER STAIRS
- ④ REPLACE EXISTING WINDOW WITH FULL HEIGHT METAL CRITTAL WINDOWS
- ⑤ REPLACE EXISTING DOUBLE DOOR WITH A METAL CRITTAL DOUBLE DOOR

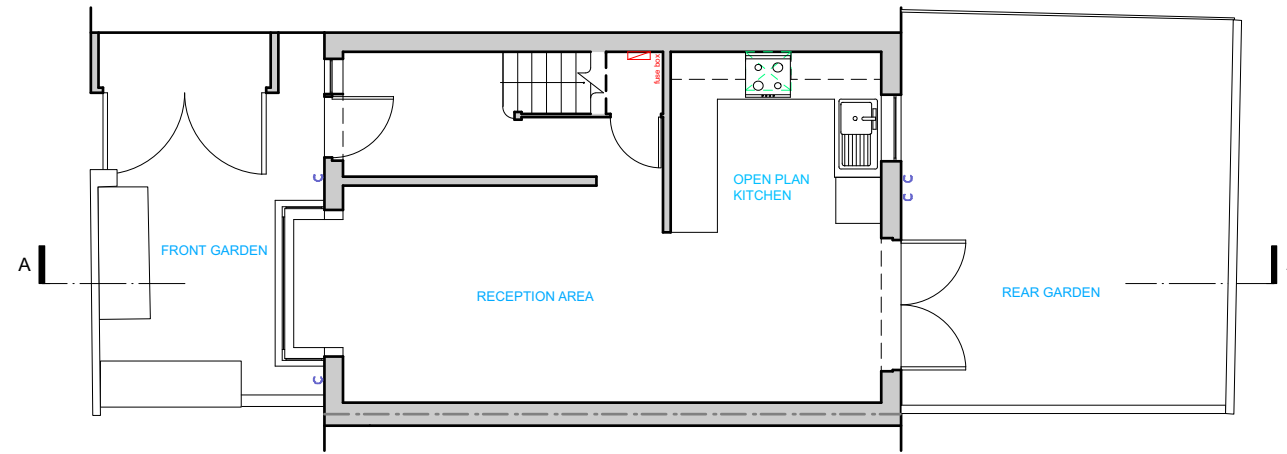

1 Existing Ground Floor Plan
Scale: 1:100

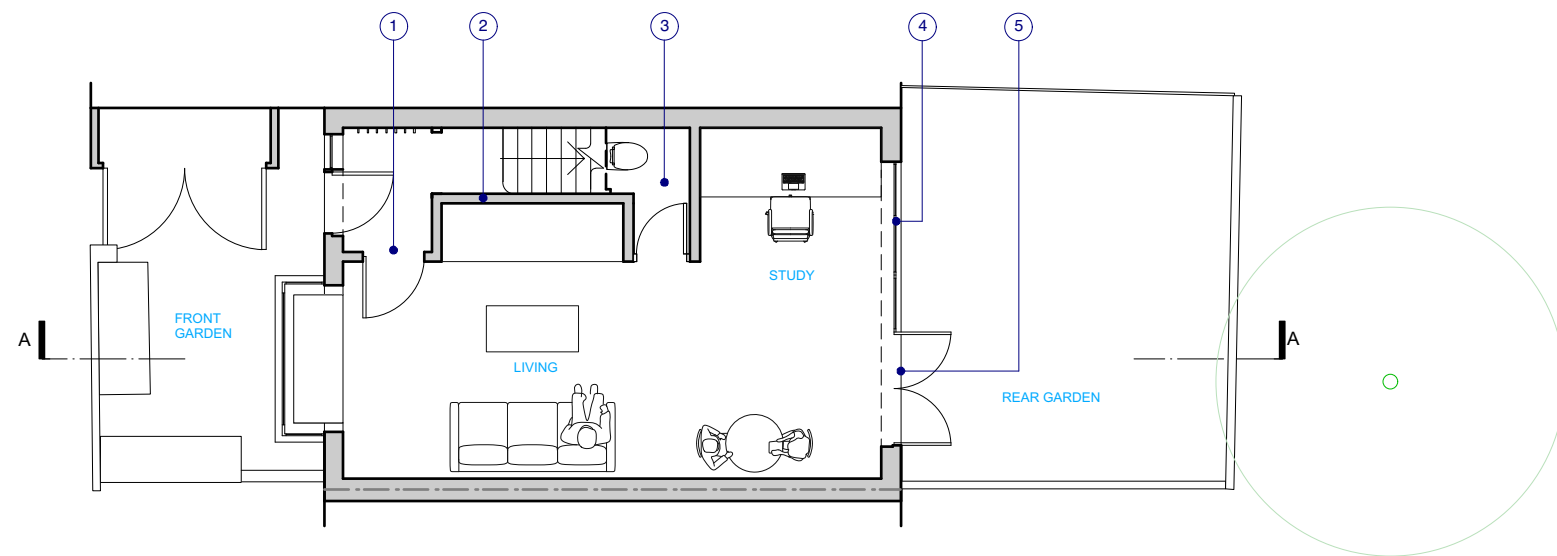

2 Proposed Ground Floor Plan
Scale: 1:100



TRELLIK DESIGN STUDIO
1A HAZLEWOOD TOWER
GOLBORNE GARDENS
LONDON W10 5DT, UK
T +44 (0) 20 718 36728
ARCHITECTURE · DESIGN
trellikdesignstudio.com

Client: E&A DUMAS	Date Created: JANUARY 2022
-----------------------------	--------------------------------------

Project: 16 LEIGHTON PLACE

Drawing Title: GROUND FLOOR PLAN
--

Scale: 1:100	Revision Date: 08.03.22
------------------------	-----------------------------------

Drawing No.: 2104-P-110	Checked by: NG	Revision: P2
-----------------------------------	--------------------------	------------------------

DO NOT SCALE FROM DRAWING, ALL DIMS TO BE CHECKED ON SITE. REPORT OMISSIONS AND DISCREPANCIES TO THE ARCHITECT IMMEDIATELY