

EXISTING  
GROUND FLOOR PLAN  
1:100

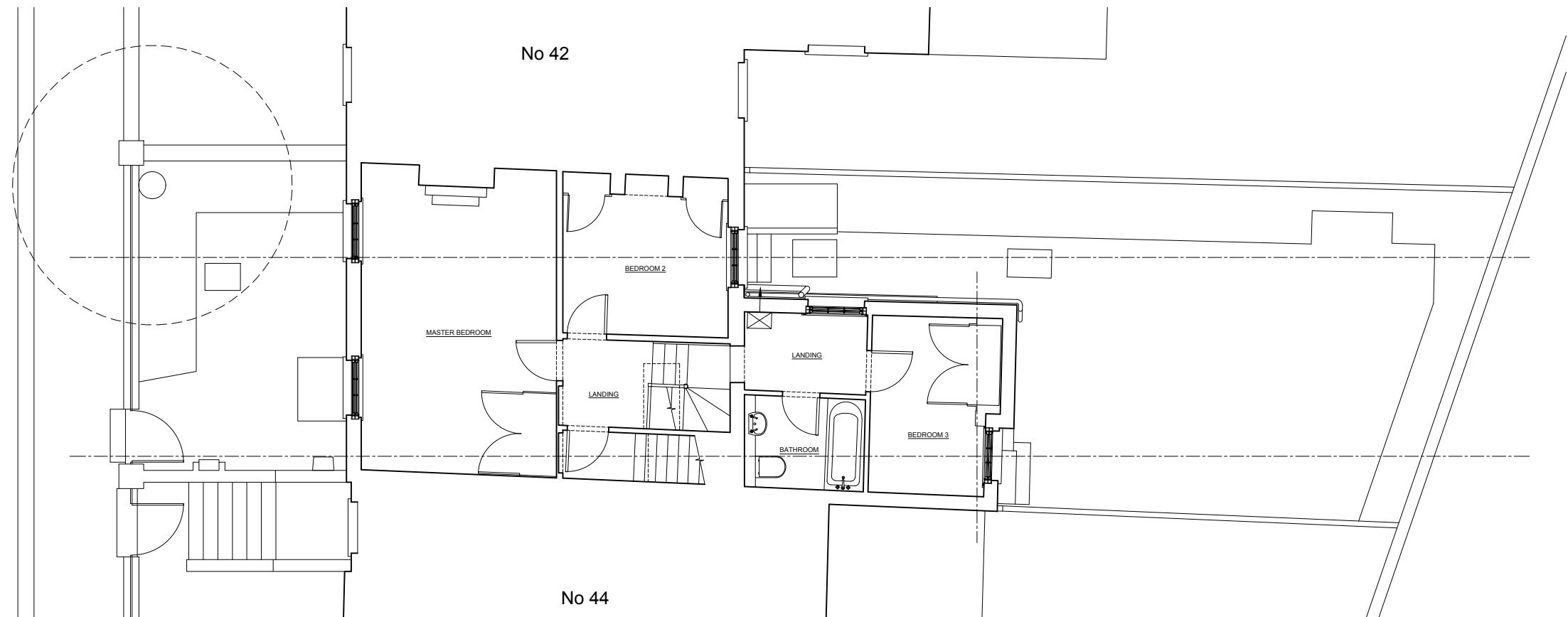

EXISTING  
FIRST FLOOR PLAN  
1:100

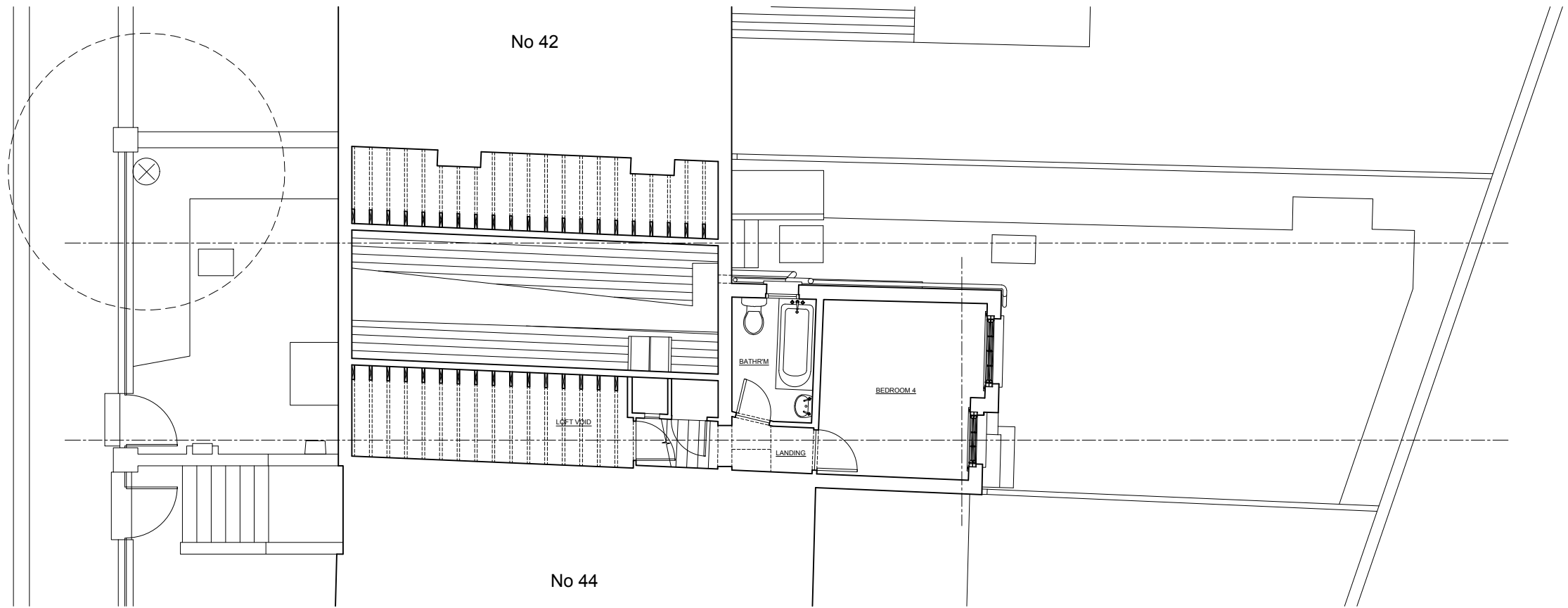

EXISTING  
SECOND FLOOR PLAN  
1:100

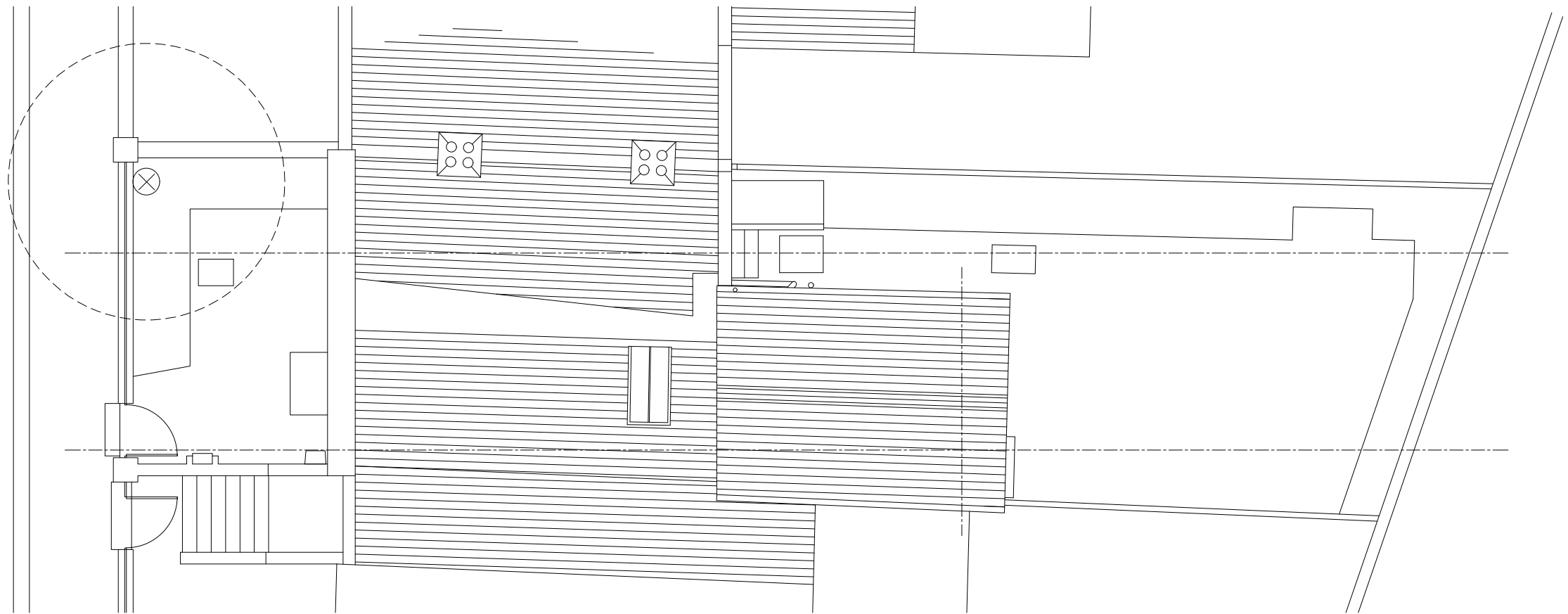

EXISTING  
ROOF PLAN  
1:100



EXISTING  
FRONT ELEVATION  
1:100



EXISTING  
REAR ELEVATION  
1:100

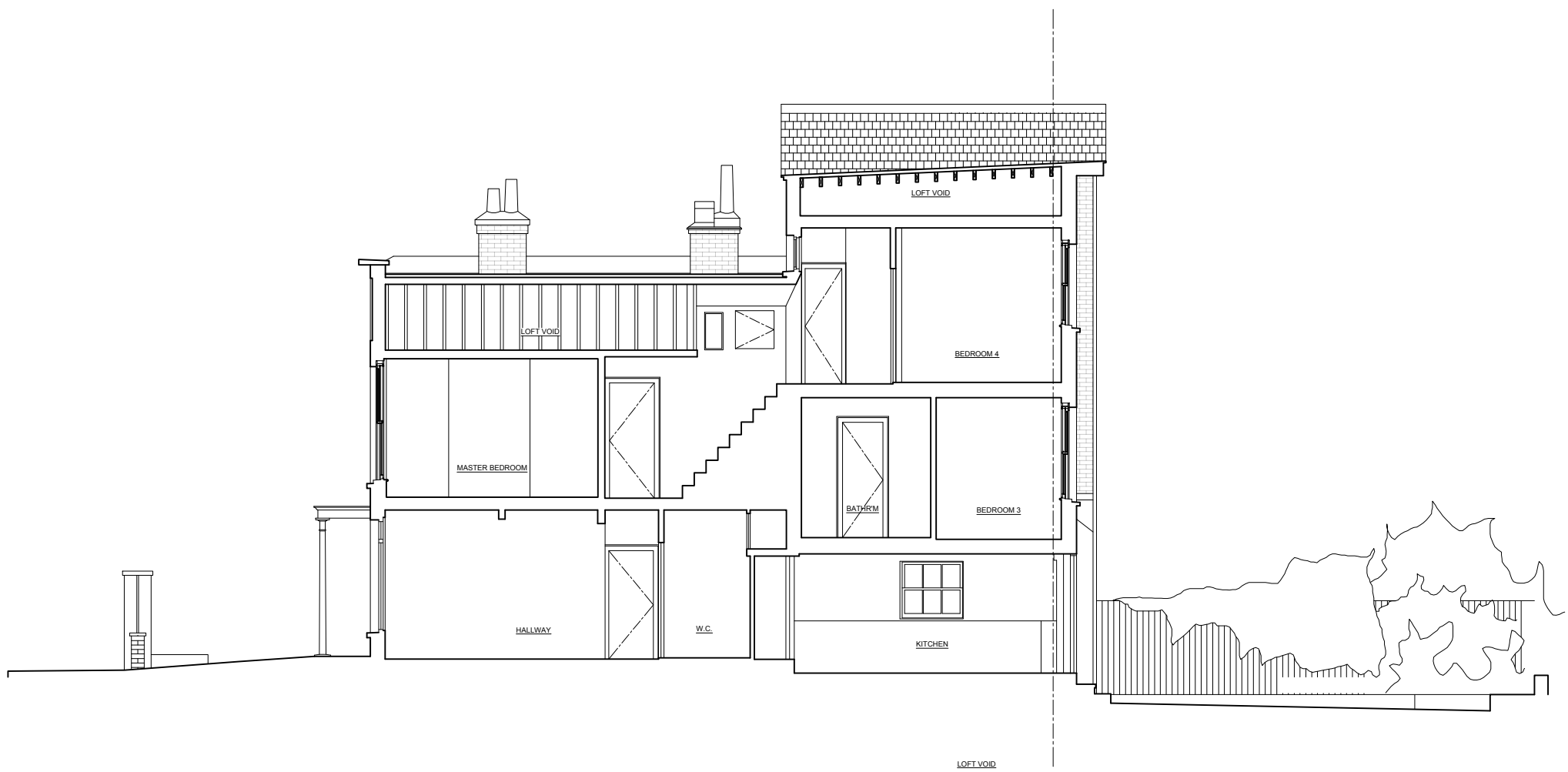

EXISTING  
SECTION A-A  
1:100

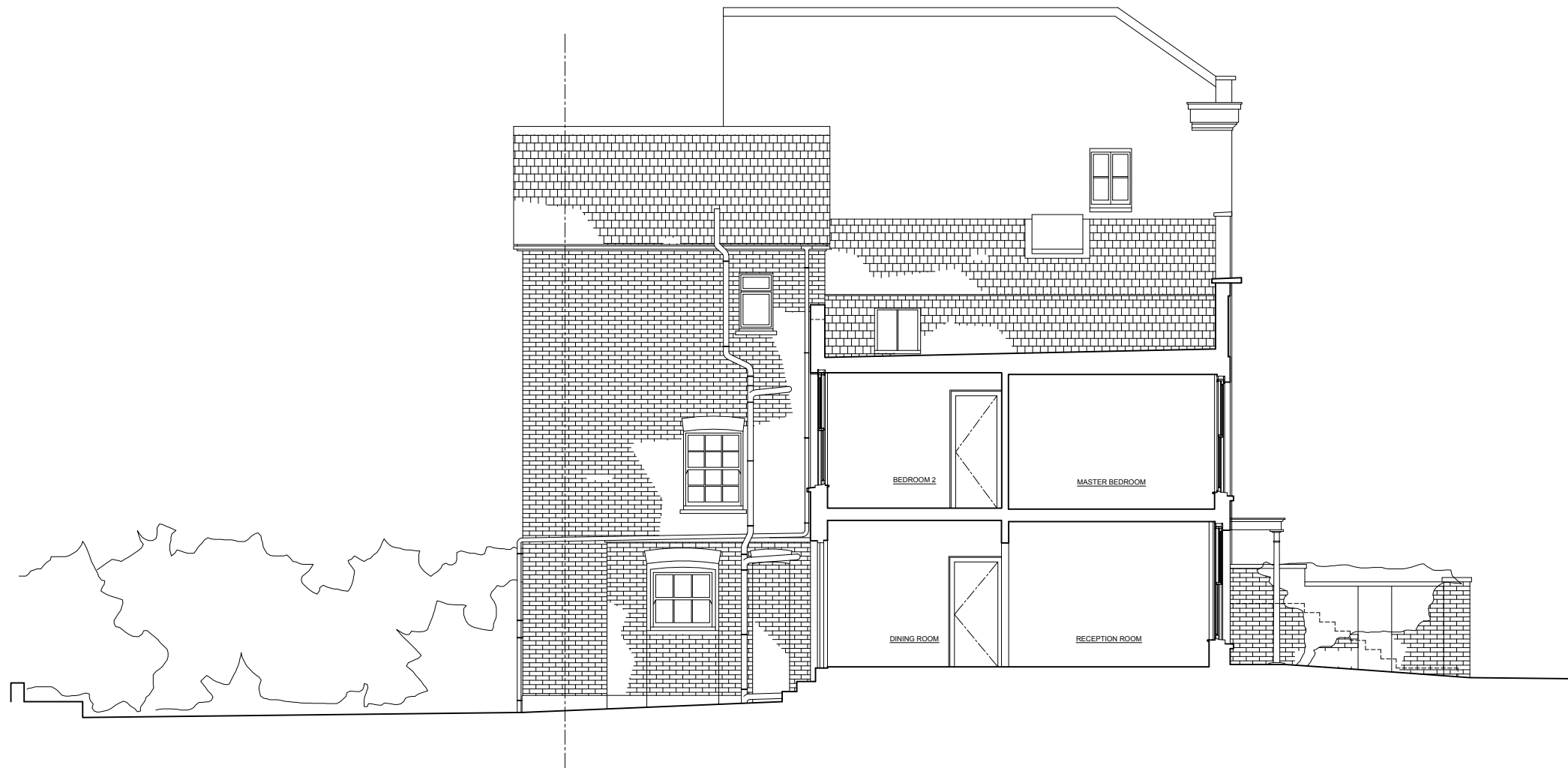

EXISTING  
SECTION B-B  
1:100



EXISTING  
SECTION C-C  
1:100



Scale 1:100 @ A3



North

Do not scale for construction. Use figured dimensions only. All discrepancies to be verified with architect prior to ordering or construction/execution. Confirm all setting out with architect prior to construction. Drawing to be read in conjunction with all other documents. Copyright Architecture for London.

Architecture for London  
3-5 Bleeding Heart Yard  
London EC1N 8SJ  
020 3637 4236  
architectureforlondon.com

**Architecture  
for London.**