

Annotation Legend

- P1 Lightwell
- P2 Planter bed
- P3 Stained timber door/window
- P4 Timber weatherboarding
- P5 External insulation and timber weatherboarding
- P6 Existing manhole relocated
- P7 Wall extended to align with rear elevation
- P8 Existing ceiling joists to be exposed
- P9 Oval rooflight opening above staircase
- P10 Internal wall insulation
- P11 Replacement triple-glazed sash window
- P12 New timber stair
- P13 Conservation style roof-light
- P14 Natural fish scale black roof slates
- P15 Tradition cast iron soil vent pipe
- P16 Window blocked up
- P17 New secondary glazing
- P18 Submerged gas meter box
- P19 Acoustic insulation to party wall
- P20 New shower room layout
- P21 New paving
- P22 Existing windows refurbished, glazing panes replaced with hand drawn histoglass mono RT
- P23 Floor levelling to existing floor
- P24 Replacement fire surround
- P25 Sunken sitting area
- P26 New shed
- P27 Potential location of ASHP

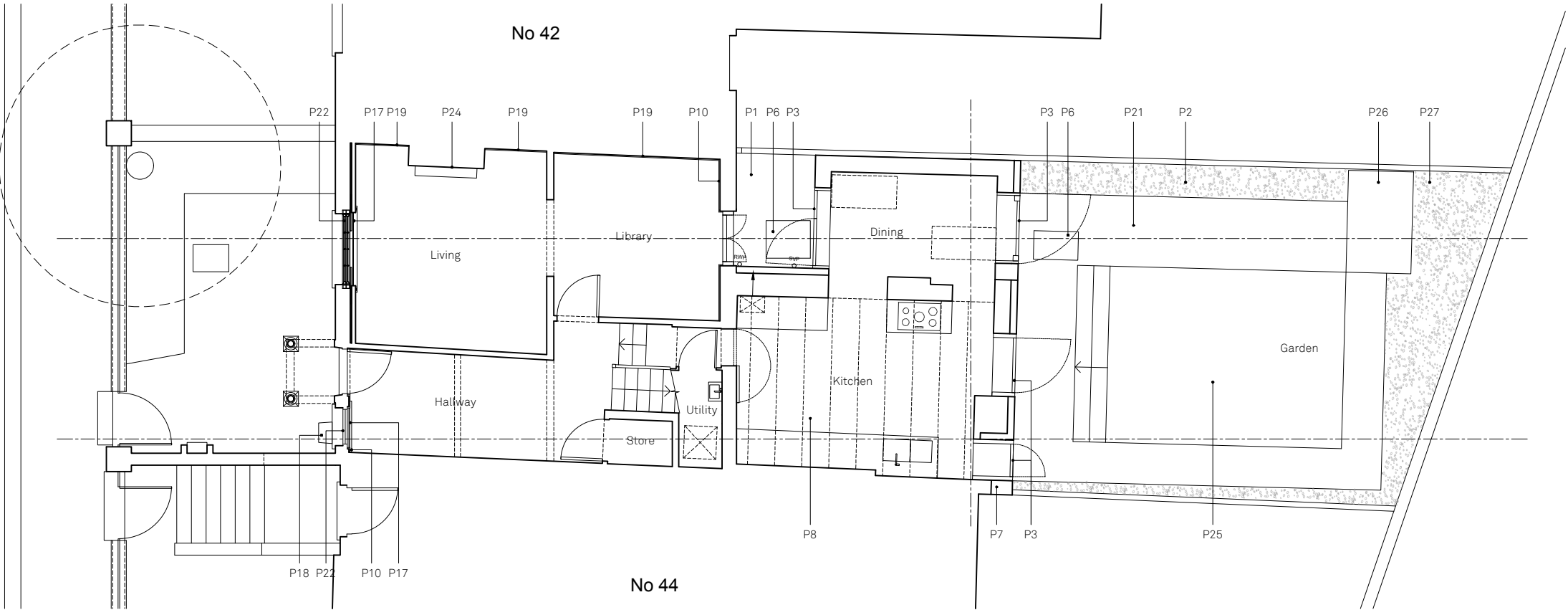

PROPOSED
GROUND FLOOR PLAN
1:100

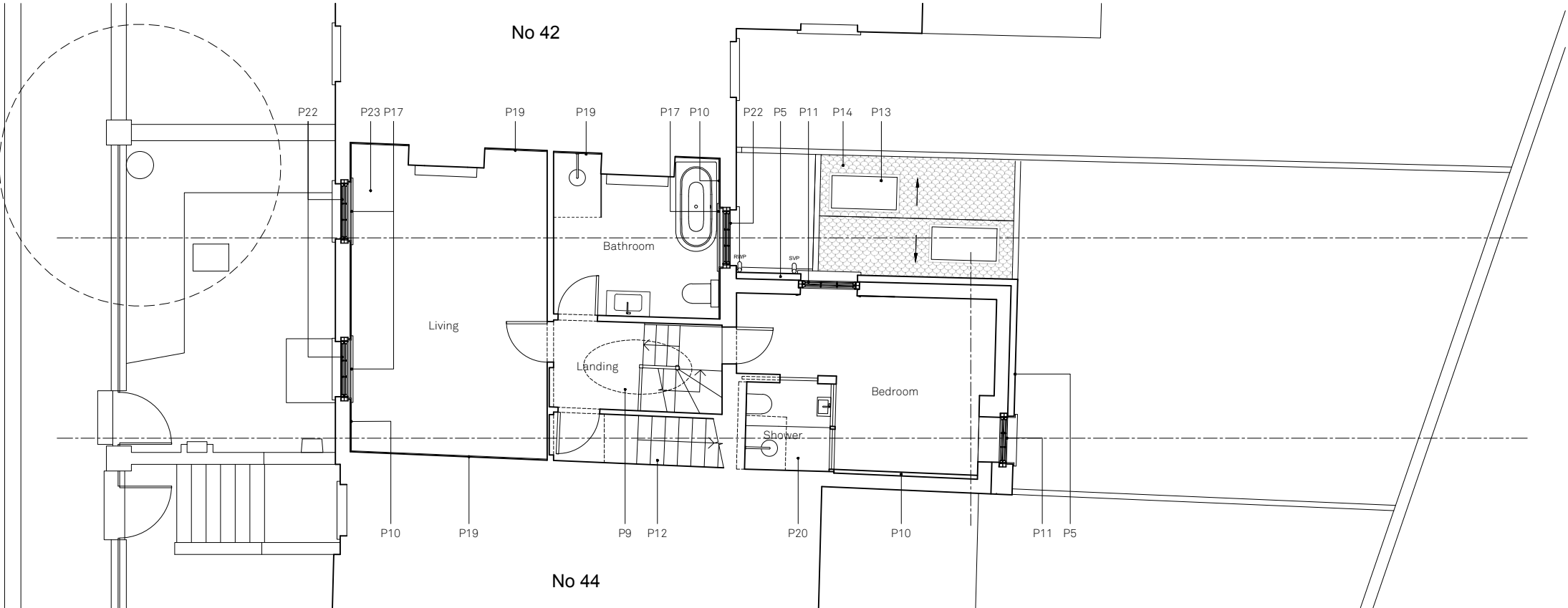

PROPOSED
FIRST FLOOR PLAN
1:100

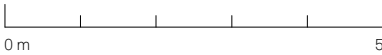

Scale 1:100 @ A3



North

Do not scale for construction. Use figured dimensions only. All discrepancies to be verified with architect prior to ordering or construction/execution. Confirm all setting out with architect prior to construction. Drawing to be read in conjunction with all other documents. Copyright Architecture for London.

Architecture for London
3-5 Bleeding Heart Yard
London EC1N 8SJ
020 3637 4236
architectureforlondon.com

Annotation Legend

- P1 Lightwell
- P2 Planter bed
- P3 Stained timber door/window
- P4 Timber weatherboarding
- P5 External insulation and timber weatherboarding
- P6 Existing manhole relocated
- P7 Wall extended to align with rear elevation
- P8 Existing ceiling joists to be exposed
- P9 Oval rooflight opening above staircase
- P10 Internal wall insulation
- P11 Replacement triple-glazed sash window
- P12 New timber stair
- P13 Conservation style roof-light
- P14 Natural fish scale black roof slates
- P15 Tradition cast iron soil vent pipe
- P16 Window blocked up
- P17 New secondary glazing
- P18 Submerged gas meter box
- P19 Acoustic insulation to party wall
- P20 New shower room layout
- P21 New paving
- P22 Existing windows refurbished, glazing panes replaced with hand drawn histoglass mono RT
- P23 Floor levelling to existing floor
- P24 Replacement fire surround
- P25 Sunken sitting area
- P26 New shed
- P27 Potential location of ASHP

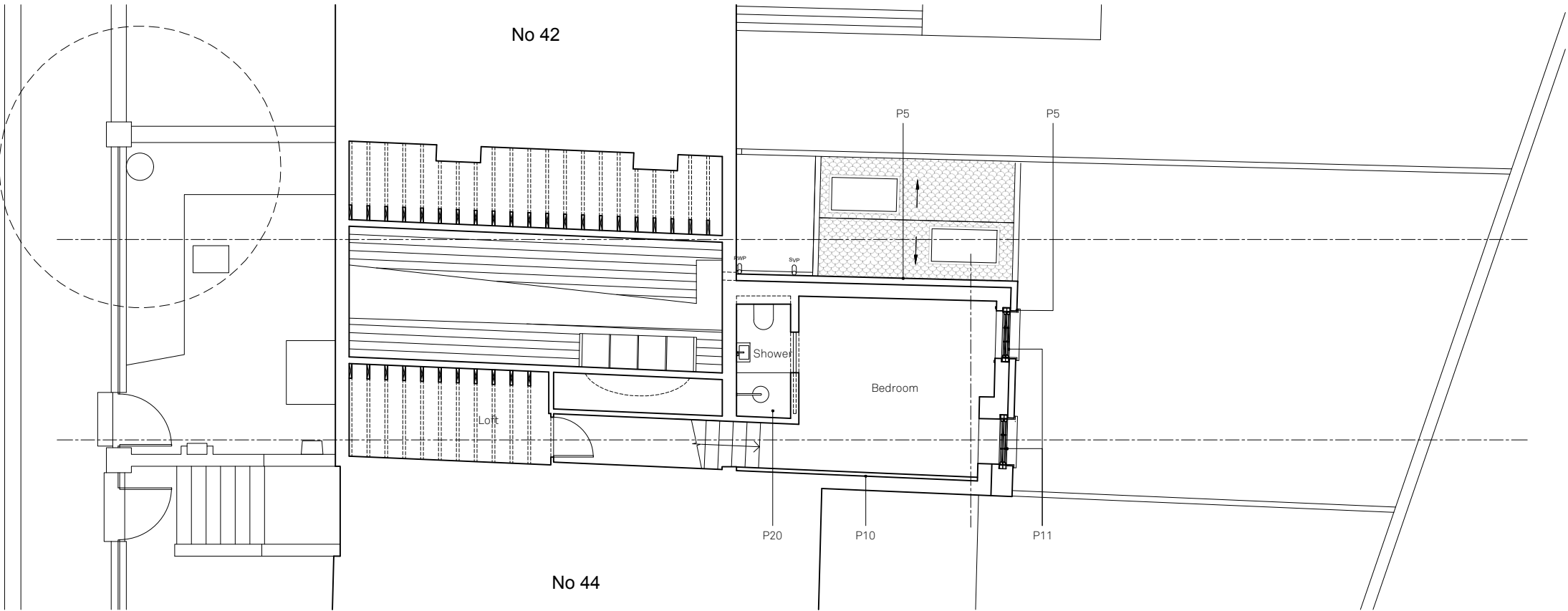

PROPOSED
SECOND FLOOR PLAN
1:100

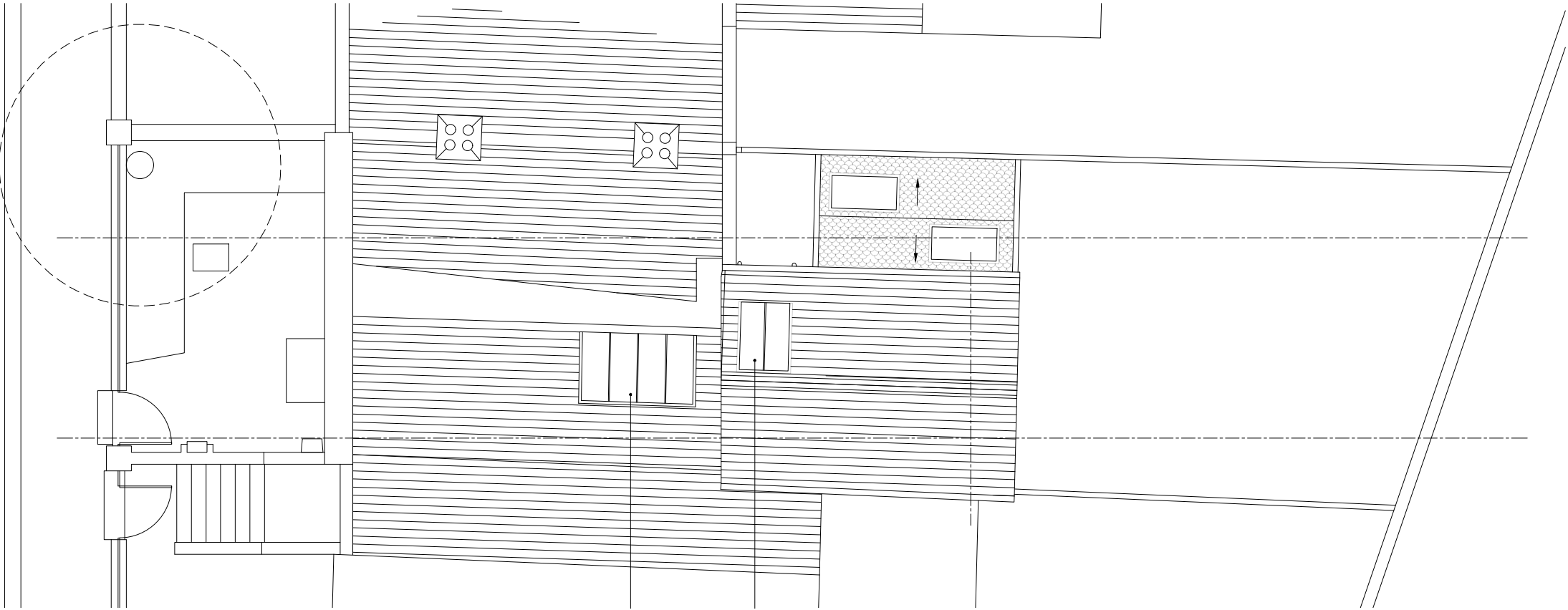

PROPOSED
ROOF PLAN
1:100



Scale 1:100 @ A3



North

Do not scale for construction. Use figured dimensions only. All discrepancies to be verified with architect prior to ordering or construction/execution. Confirm all setting out with architect prior to construction. Drawing to be read in conjunction with all other documents. Copyright Architecture for London.

Architecture for London
3-5 Bleeding Heart Yard
London EC1N 8SJ
020 3637 4236
architectureforlondon.com

Annotation Legend

- P1 Lightwell
- P2 Planter bed
- P3 Stained timber door/window
- P4 Timber weatherboarding
- P5 External insulation and timber weatherboarding
- P6 Existing manhole relocated
- P7 Wall extended to align with rear elevation
- P8 Existing ceiling joists to be exposed
- P9 Oval rooflight opening above staircase
- P10 Internal wall insulation
- P11 Replacement triple-glazed sash window
- P12 New timber stair
- P13 Conservation style roof-light
- P14 Natural fish scale black roof slates
- P15 Tradition cast iron soil vent pipe
- P16 Window blocked up
- P17 New secondary glazing
- P18 Submerged gas meter box
- P19 Acoustic insulation to party wall
- P20 New shower room layout
- P21 New paving
- P22 Existing windows refurbished, glazing panes replaced with hand drawn histoglass mono RT
- P23 Floor levelling to existing floor
- P24 Replacement fire surround
- P25 Sunken sitting area
- P26 New shed
- P27 Potential location of ASHP



PROPOSED
FRONT ELEVATION
1:100



PROPOSED
REAR ELEVATION
1:100

Annotation Legend

- P1 Lightwell
- P2 Planter bed
- P3 Stained timber door/window
- P4 Timber weatherboarding
- P5 External insulation and timber weatherboarding
- P6 Existing manhole relocated
- P7 Wall extended to align with rear elevation
- P8 Existing ceiling joists to be exposed
- P9 Oval rooflight opening above staircase
- P10 Internal wall insulation
- P11 Replacement triple-glazed sash window
- P12 New timber stair
- P13 Conservation style roof-light
- P14 Natural fish scale black roof slates
- P15 Tradition cast iron soil vent pipe
- P16 Window blocked up
- P17 New secondary glazing
- P18 Submerged gas meter box
- P19 Acoustic insulation to party wall
- P20 New shower room layout
- P21 New paving
- P22 Existing windows refurbished, glazing panes replaced with hand drawn histoglass mono RT
- P23 Floor levelling to existing floor
- P24 Replacement fire surround
- P25 Sunken sitting area
- P26 New shed
- P27 Potential location of ASHP

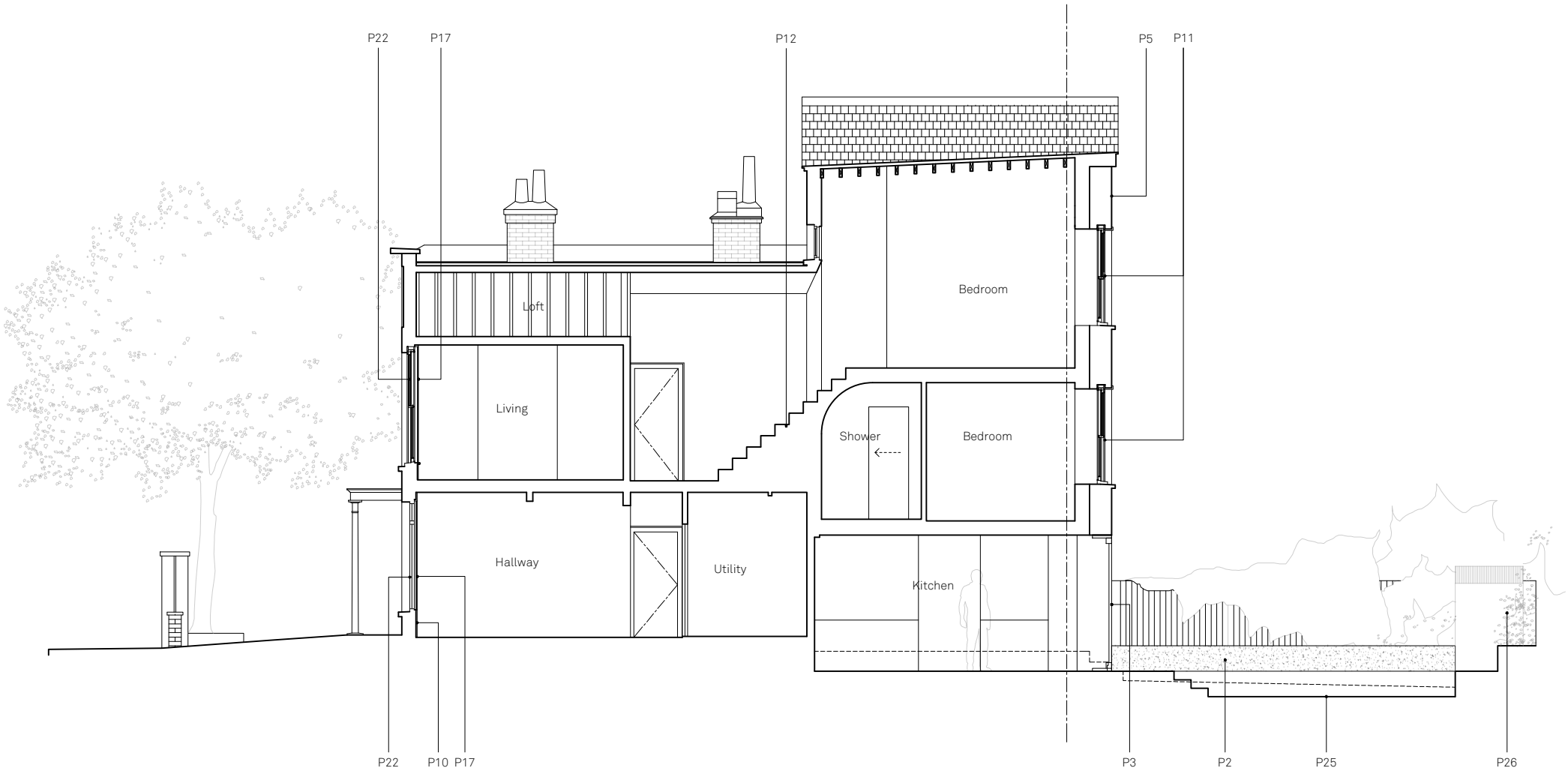

PROPOSED
SECTION A-A
1:100



Annotation Legend

- P1 Lightwell
- P2 Planter bed
- P3 Stained timber door/window
- P4 Timber weatherboarding
- P5 External insulation and timber weatherboarding
- P6 Existing manhole relocated
- P7 Wall extended to align with rear elevation
- P8 Existing ceiling joists to be exposed
- P9 Oval rooflight opening above staircase
- P10 Internal wall insulation
- P11 Replacement triple-glazed sash window
- P12 New timber stair
- P13 Conservation style roof-light
- P14 Natural fish scale black roof slates
- P15 Tradition cast iron soil vent pipe
- P16 Window blocked up
- P17 New secondary glazing
- P18 Submerged gas meter box
- P19 Acoustic insulation to party wall
- P20 New shower room layout
- P21 New paving
- P22 Existing windows refurbished, glazing panes replaced with hand drawn histoglass mono RT
- P23 Floor levelling to existing floor
- P24 Replacement fire surround
- P25 Sunken sitting area
- P26 New shed
- P27 Potential location of ASHP

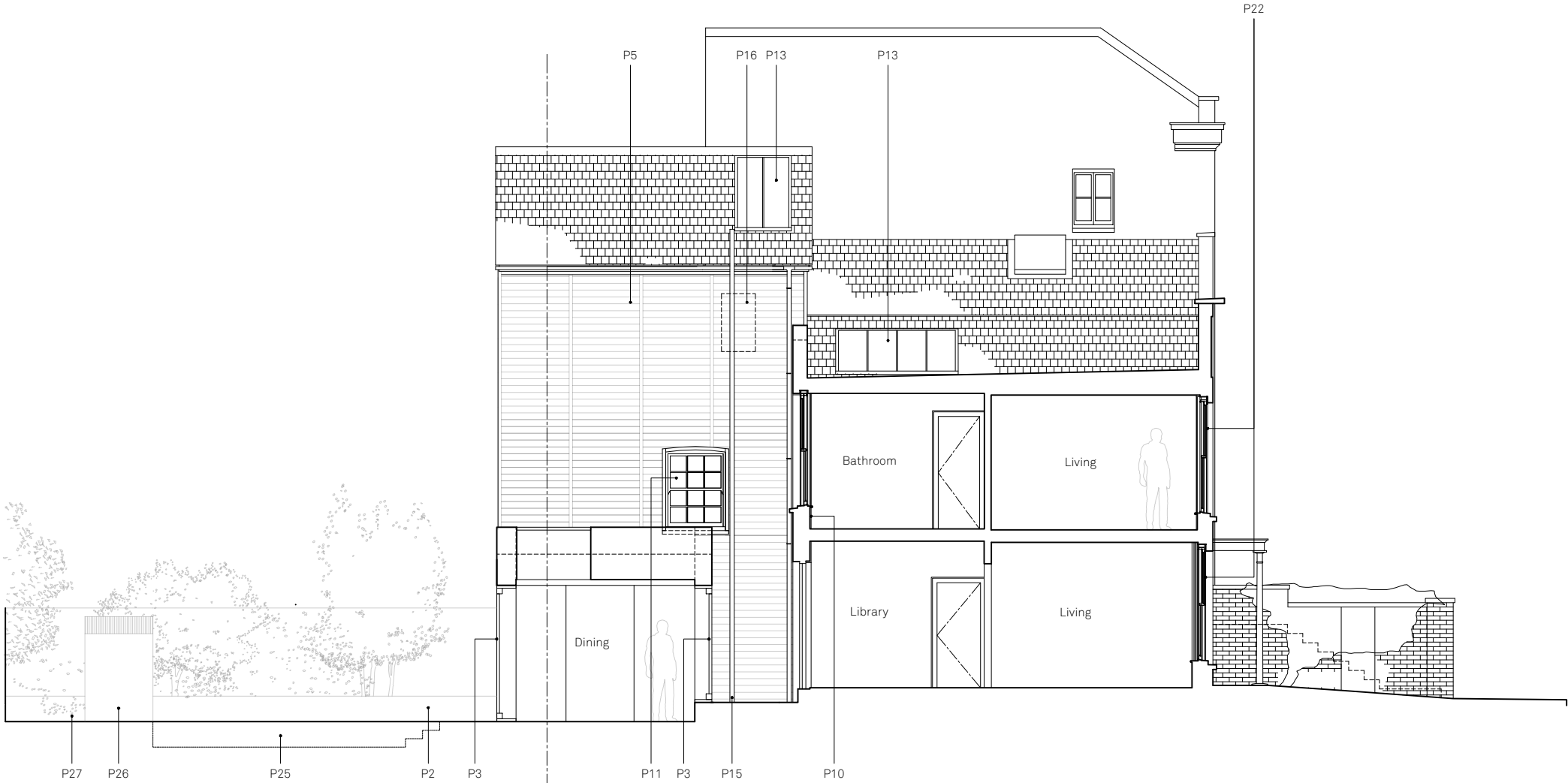

PROPOSED
SECTION B-B
1:100



Scale 1:100 @ A3



North

Do not scale for construction. Use figured dimensions only. All discrepancies to be verified with architect prior to ordering or construction/execution. Confirm all setting out with architect prior to construction. Drawing to be read in conjunction with all other documents. Copyright Architecture for London.

Architecture for London
3-5 Bleeding Heart Yard
London EC1N 8SJ
020 3637 4236
architectureforlondon.com

Annotation Legend

- P1 Lightwell
- P2 Planter bed
- P3 Stained timber door/window
- P4 Timber weatherboarding
- P5 External insulation and timber weatherboarding
- P6 Existing manhole relocated
- P7 Wall extended to align with rear elevation
- P8 Existing ceiling joists to be exposed
- P9 Oval rooflight opening above staircase
- P10 Internal wall insulation
- P11 Replacement triple-glazed sash window
- P12 New timber stair
- P13 Conservation style roof-light
- P14 Natural fish scale black roof slates
- P15 Tradition cast iron soil vent pipe
- P16 Window blocked up
- P17 New secondary glazing
- P18 Submerged gas meter box
- P19 Acoustic insulation to party wall
- P20 New shower room layout
- P21 New paving
- P22 Existing windows refurbished, glazing panes replaced with hand drawn histoglass mono RT
- P23 Floor levelling to existing floor
- P24 Replacement fire surround
- P25 Sunken sitting area
- P26 New shed
- P27 Potential location of ASHP



PROPOSED
SECTION C-C
1:100



Scale 1:100 @ A3



North

Do not scale for construction. Use figured dimensions only. All discrepancies to be verified with architect prior to ordering or construction/execution. Confirm all setting out with architect prior to construction. Drawing to be read in conjunction with all other documents. Copyright Architecture for London.

Architecture for London
3-5 Bleeding Heart Yard
London EC1N 8SJ
020 3637 4236
architectureforlondon.com