

NOTES:
SUPPLEMENTARY INFORMATION:
 These drawings reflect the current position of the scheme development at RIBA Stage 2. They should be read in conjunction with the following information prepared by Morris+Company:
 - Chenies St Design and Access Statement
 These should also be read in conjunction with the following information, prepared by other consultants, in order to demonstrate a coordinated design proposal at RIBA Stage 2:
 - Structural Engineers Drawings and Report. (Hayne Tillett Steel)
 - MEP Engineers Drawings and Reports. (Thomson Reynolds)
 - Civils Drainage Drawings and Report. (Hayne Tillett Steel)
 - Acoustic Report (Temple Group)
 All plan, elevation and sectional drawn information are based on the 2D survey drawings by MSA surveys 29/06/18. All existing plans, elevations and sectional drawn information are based on the survey drawings by MSA Surveys 29/06/18.

**Key
GA Plans**

Party wall centre line

P01 220304 Planning Revision
 Revision Number date amendment

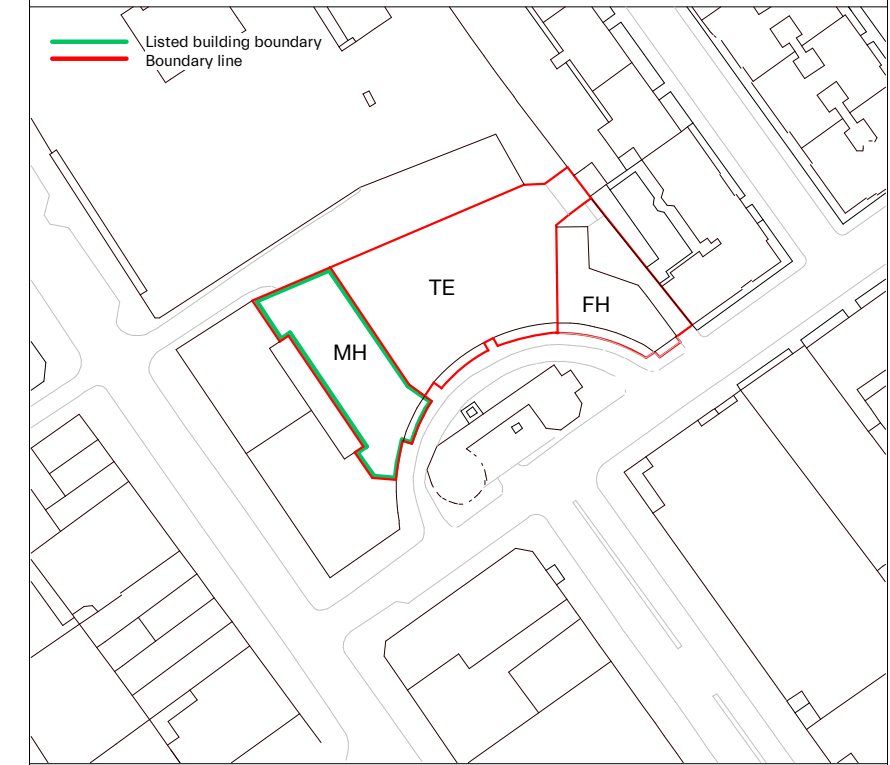
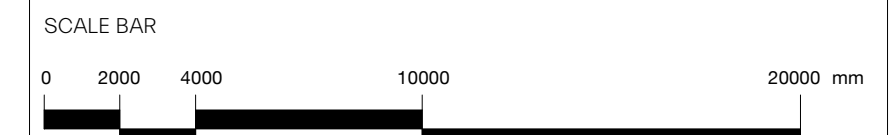
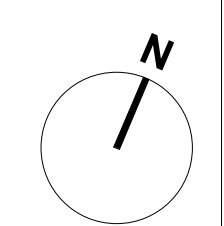

MORRIS+COMPANY
 Unit 7, 16-24 Underwood Street, London N1 7JQ
 Tel: +44 (0)20 7585 7440 Fax: +44 (0)20 7014 3119
 www.morrisandcompany.com

- Do not scale from this drawing
- All dimensions to be checked on site by the Contractor
- And such dimensions to be their responsibility
- Report all drawing errors and omissions to the Architect
- All dimensions in millimeters unless noted otherwise
- If in doubt ask Contract Administrator

job title							
NORTH CRESCENT							
drawing title /							
PROPOSED LOWER GROUND FLOOR PLAN WITH CONTEXT							
status							
For Information							
First issue date							
04/03/22							
scale							
As indicated							
project	originator	zone	level	type	role	number	status
A300	MCO	ZZ	BO	DR	A	06119	S1

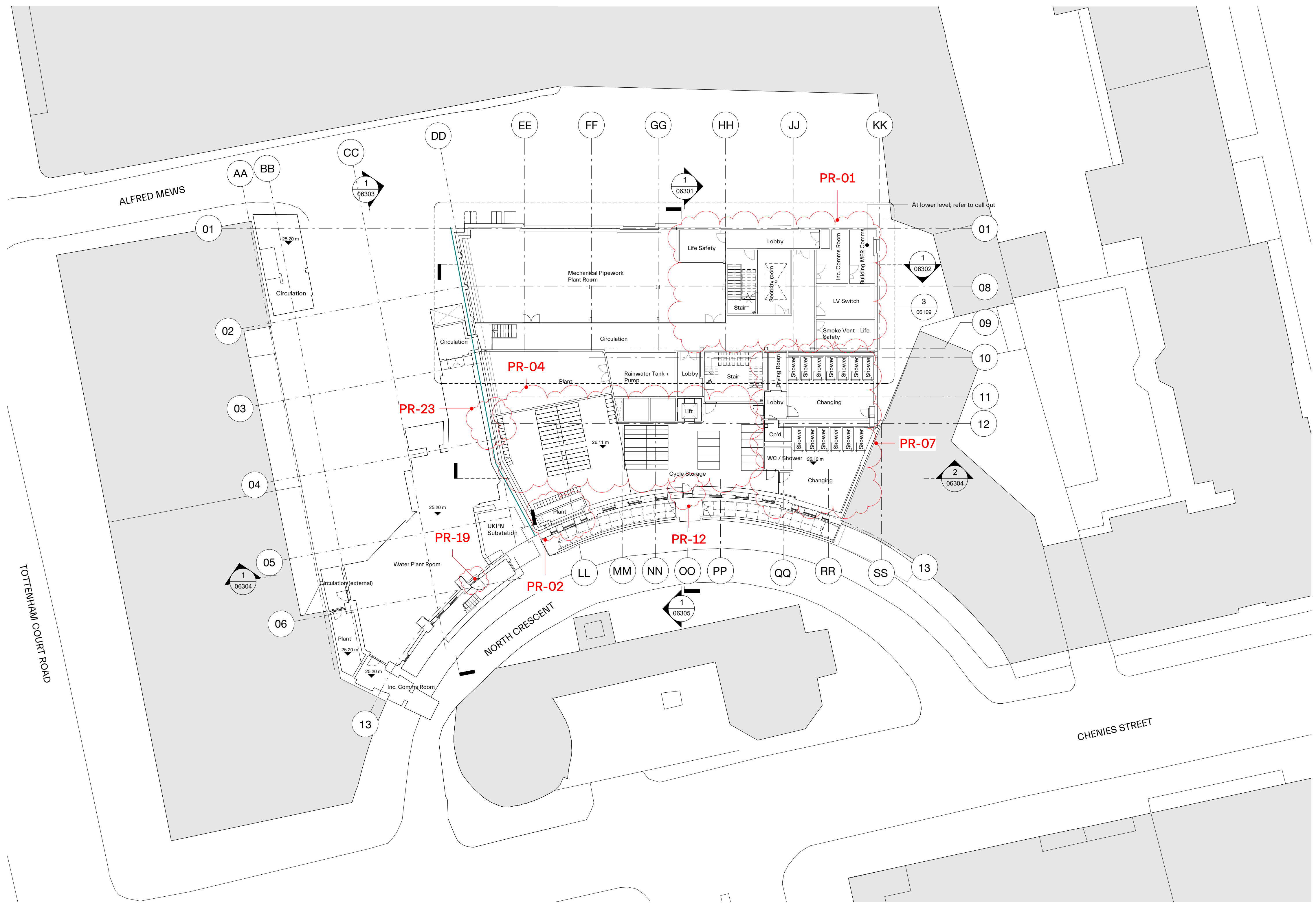

1 PROPOSED LOWER GROUND FLOOR PLAN WITH CONTEXT
 06119 1 : 200

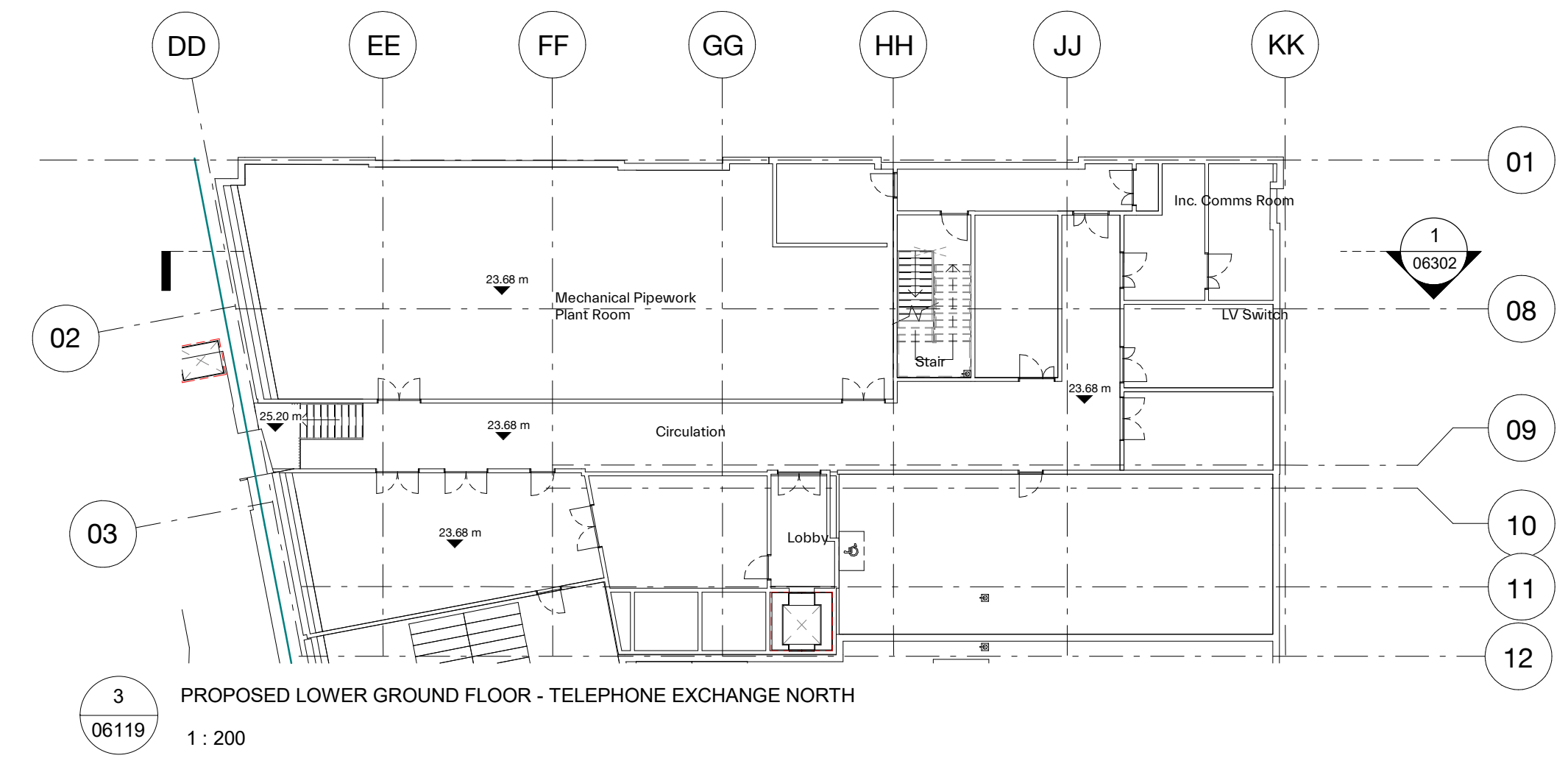

3 PROPOSED LOWER GROUND FLOOR - TELEPHONE EXCHANGE NORTH
 06119 1 : 200

NOTES:
SUPPLEMENTARY INFORMATION:
 These drawings reflect the current position of the scheme development at RIBA Stage 2. They should be read in conjunction with the following information prepared by Morris+Company:
 - Charles St Design and Access Statement
 These should also be read in conjunction with the following information, prepared by other consultants, in order to demonstrate a coordinated design proposal at RIBA Stage 2:
 - Structural Engineers Drawings and Report. (Hayne Tillett Steel)
 - MEP Engineers Drawings and Reports. (Thomson Reynolds)
 - Civils Drainage Drawings and Report. (Hayne Tillett Steel)
 - Acoustic Report (Temple Group)
 All plan, elevation and sectional drawn information are based on the 2D survey drawings by MSA surveys 29/06/18. All existing plans, elevations and sectional drawn information are based on the survey drawings by MSA Surveys 29/06/18.

**Key
 GA Plans**

Party wall centre line

P01 220304 Planning Revision
 Revision Number date amendment

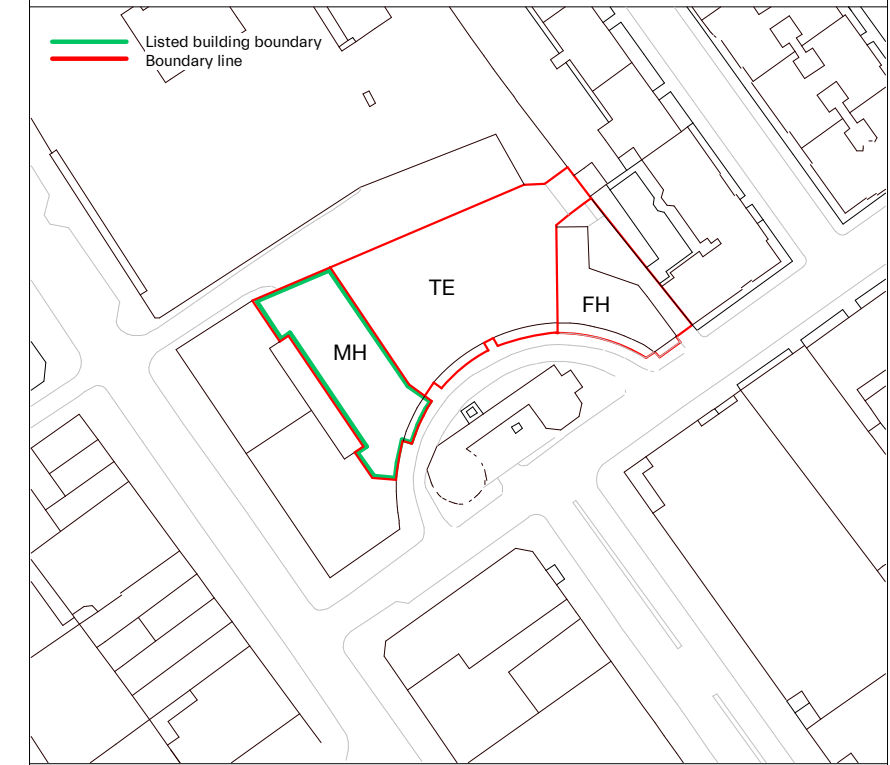
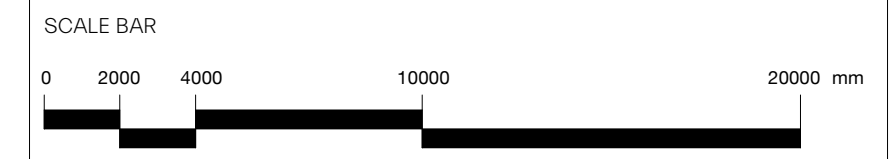
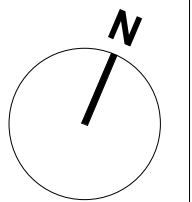

MORRIS+COMPANY
 Unit 7, 16-24 Underwood Street, London N1 7JQ
 Tel: +44 (0)20 7585 7440 Fax: +44 (0)20 7014 3119
 www.morrisandcompany

- Do not scale from this drawing
- All dimensions to be checked on site by the Contractor
- And such dimensions to be their responsibility
- Report all drawing errors and omissions to the Architect
- All dimensions in millimeters unless noted otherwise
- If in doubt ask Contract Administrator

job title							
NORTH CRESCENT							
drawing title /							
PROPOSED GROUND FLOOR PLAN WITH CONTEXT							
status							
For Information							
First issue date							
04/03/22							
scale							
As indicated							
project	originator	zone	level	type	role	number	status
A300	MCO	ZZ	OO	DR	A	06120	S1

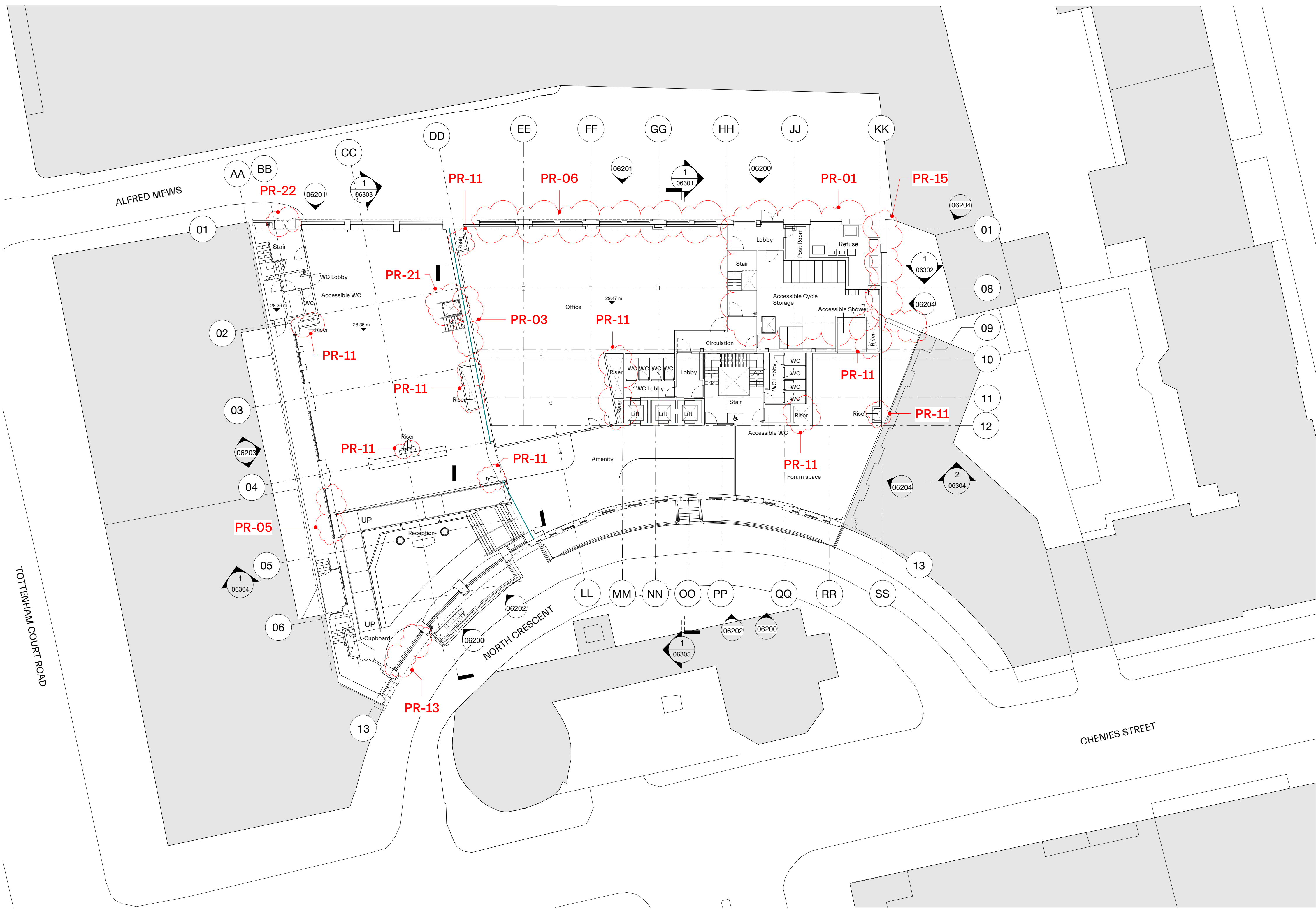

1 PROPOSED GROUND FLOOR WITH CONTEXT
 06120 1 : 200

NOTES:
SUPPLEMENTARY INFORMATION:
 These drawings reflect the current position of the scheme development at RIBA Stage 2. They should be read in conjunction with the following information prepared by Morris+Company:
 - Chenies St Design and Access Statement
 These should also be read in conjunction with the following information, prepared by other consultants, in order to demonstrate a coordinated design proposal at RIBA Stage 2:
 - Structural Engineers Drawings and Report. (Heyne Tillett Steel)
 - MEP Engineers Drawings and Reports. (Thomson Reynolds)
 - Civils Drainage Drawings and Report. (Heyne Tillett Steel)
 - Acoustic Report (Temple Group)
 All plan, elevation and sectional drawn information are based on the 2D survey drawings by MSA surveys 29/06/18. All existing plans, elevations and sectional drawn information are based on the survey drawings by MSA Surveys 29/06/18.

**Key
 GA Plans**

Party wall centre line

P01 220304 Planning Revision
 Revision Number date amendment

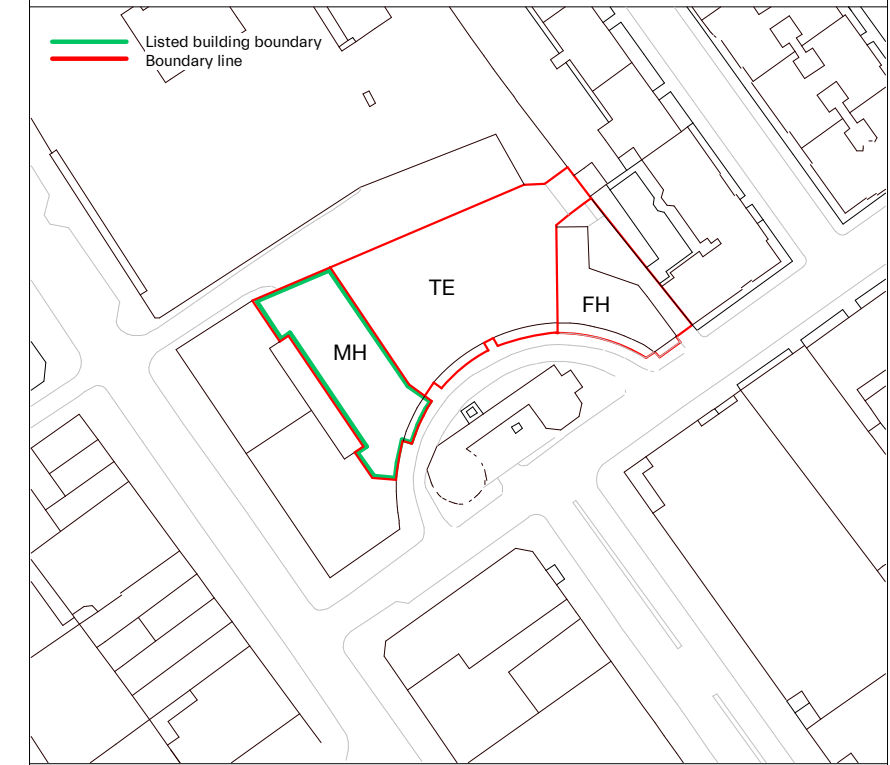
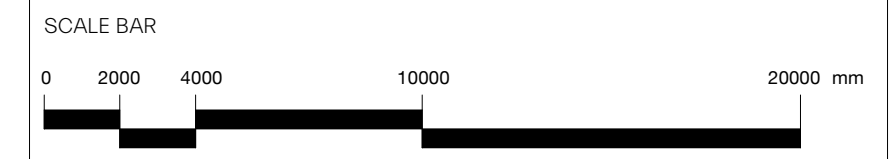
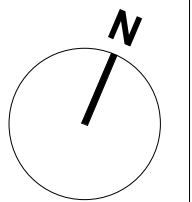

MORRIS+COMPANY
 Unit 7, 16-24 Underwood Street, London N1 7JQ
 Tel: +44 (0)20 7585 7440 Fax: +44 (0)20 7014 3119
 www.morrisandcompany.com

- Do not scale from this drawing
- All dimensions to be checked on site by the Contractor
- And such dimensions to be their responsibility
- Report all drawing errors and omissions to the Architect
- All dimensions in millimeters unless noted otherwise
- If in doubt ask Contract Administrator

job title
NORTH CRESCENT
 drawing title /
PROPOSED FIRST FLOOR PLAN WITH CONTEXT

status	For Information						
First issue date	04/03/22						
scale	As indicated						
project	originator	zone	level	type	role	number	status
A300	MCO	ZZ	01	DR	A	06121	S1

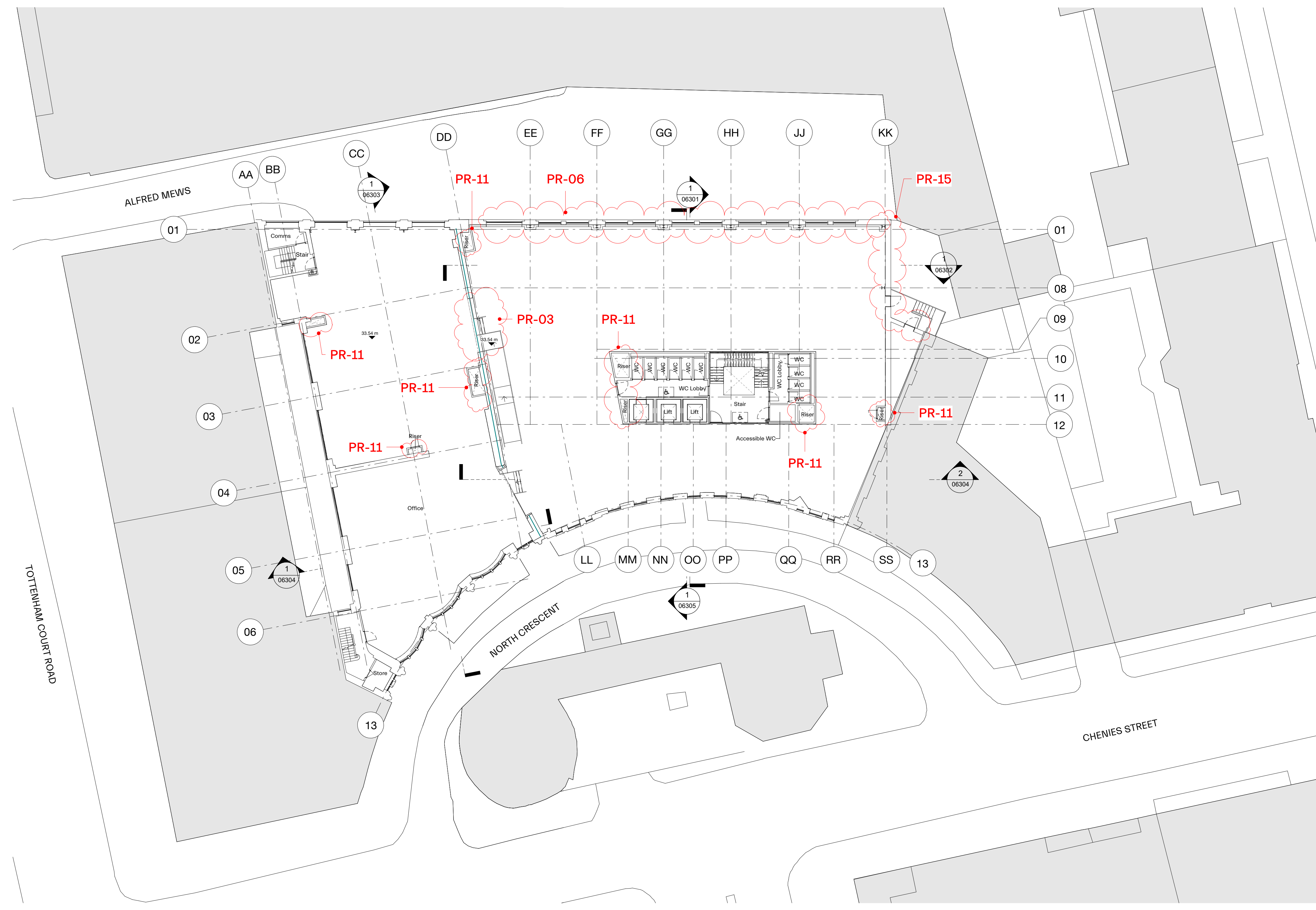

1 PROPOSED FIRST FLOOR WITH CONTEXT
 06121 1: 200

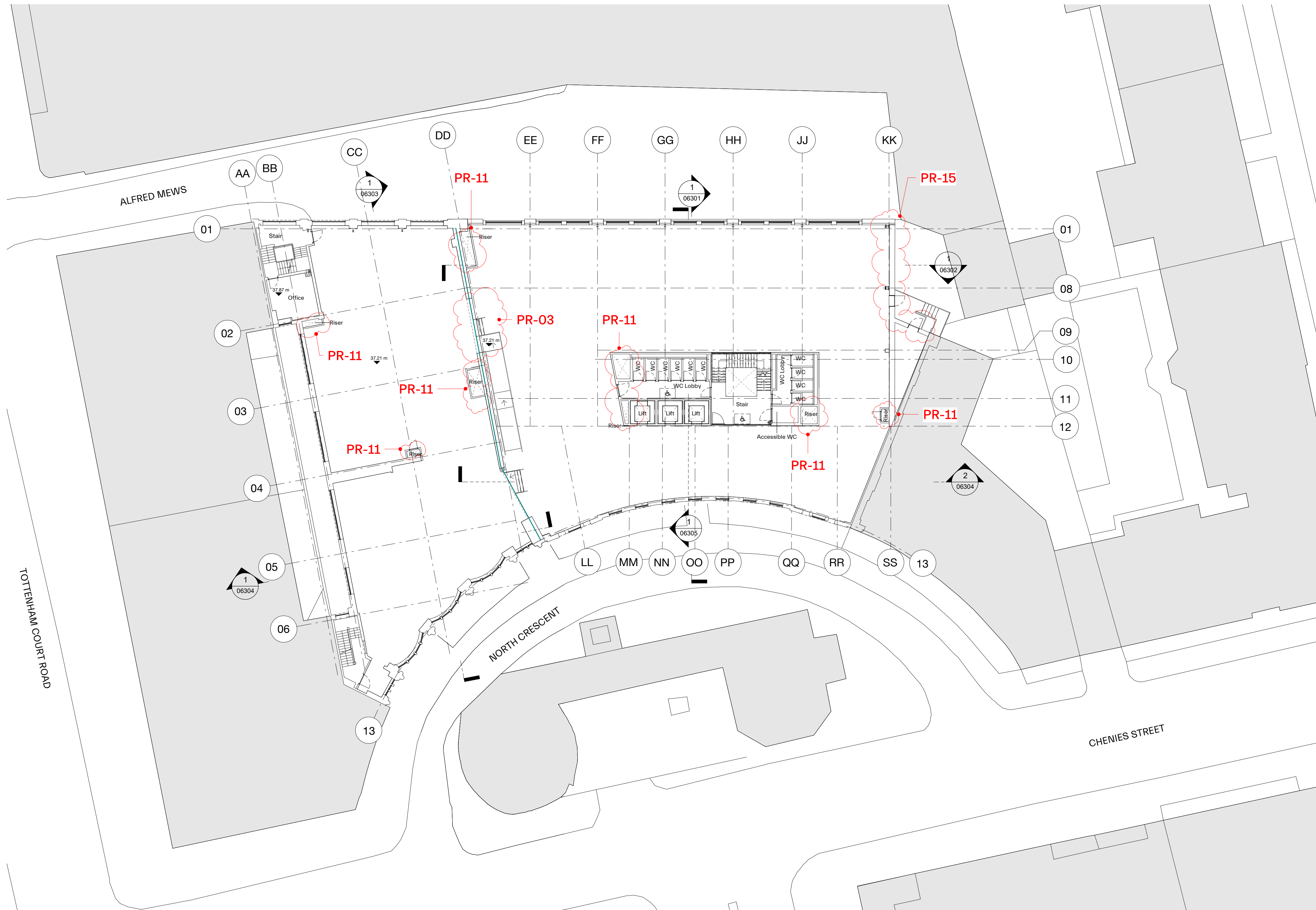

1 PROPOSED SECOND FLOOR WITH CONTEXT
06122 1:200

NOTES:
SUPPLEMENTARY INFORMATION:
 These drawings reflect the current position of the scheme development at RIBA Stage 2. They should be read in conjunction with the following information prepared by Morris+Company:
 - Chenies St Design and Access Statement
 These should also be read in conjunction with the following information, prepared by other consultants, in order to demonstrate a coordinated design proposal at RIBA Stage 2:
 - Structural Engineers Drawings and Report. (Heyne Tillett Steel)
 - MEP Engineers Drawings and Reports. (Thomson Reynolds)
 - Civils Drainage Drawings and Report. (Heyne Tillett Steel)
 - Acoustic Report (Temple Group)
 All plan, elevation and sectional drawn information are based on the 2D survey drawings by MSA surveys 29/06/18. All existing plans, elevations and sectional drawn information are based on the survey drawings by MSA Surveys 29/06/18.

Key
GA Plans
 Party wall centre line

P01 220304 Planning Revision
 Revision Number date amendment

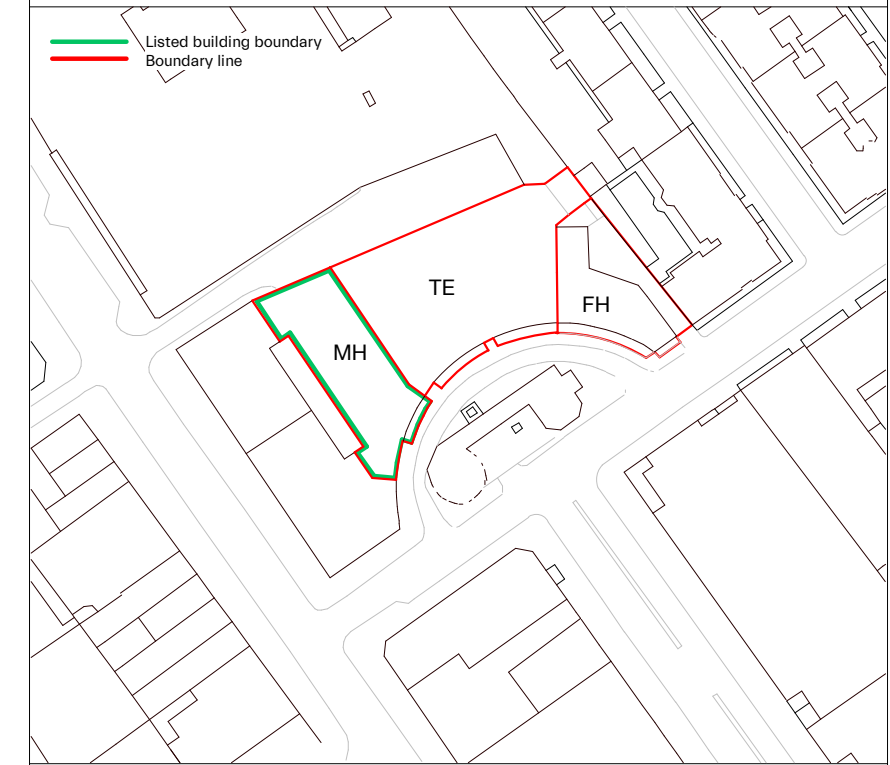
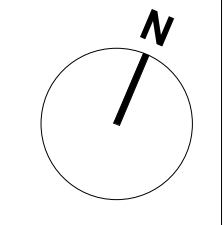
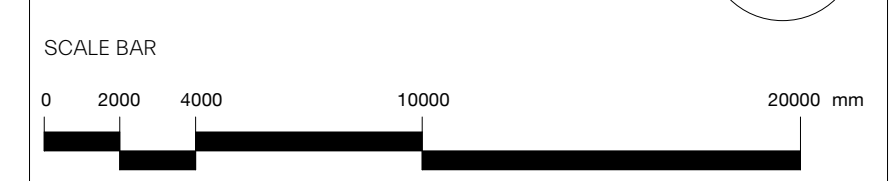

MORRIS+COMPANY
 Unit 7, 16-24 Underwood Street, London N1 7JQ
 Tel: +44 (0)20 7585 7440 Fax: +44 (0)20 7014 3119
 www.morrisandcompany.com

- Do not scale from this drawing
- All dimensions to be checked on site by the Contractor
- And such dimensions to be their responsibility
- Report all drawing errors and omissions to the Architect
- All dimensions in millimeters unless noted otherwise
- If in doubt ask Contract Administrator

job title							
NORTH CRESCENT							
drawing title /							
PROPOSED SECOND FLOOR PLAN WITH CONTEXT							
status For Information							
First issue date 04/03/22							
scale As indicated							
project	originator	zone	level	type	role	number	status
A300	MCO	ZZ	O2	DR	A	06122	S1

NOTES:
SUPPLEMENTARY INFORMATION:
 These drawings reflect the current position of the scheme development at RIBA Stage 2. They should be read in conjunction with the following information prepared by Morris+Company:
 - Charles St Design and Access Statement
 These should also be read in conjunction with the following information, prepared by other consultants, in order to demonstrate a coordinated design proposal at RIBA Stage 2:
 - Structural Engineers Drawings and Report. (Heyne Tillett Steel)
 - MEP Engineers Drawings and Reports. (Thomson Reynolds)
 - Civils Drainage Drawings and Report. (Heyne Tillett Steel)
 - Acoustic Report. (Temple Group)
 All plan, elevation and sectional drawn information are based on the 2D survey drawings by MSA surveys 29/06/18. All existing plans, elevations and sectional drawn information are based on the survey drawings by MSA Surveys 29/06/18.

**Key
 GA Plans**

Party wall centre line

P01 220304 Planning Revision
 Revision Number date amendment

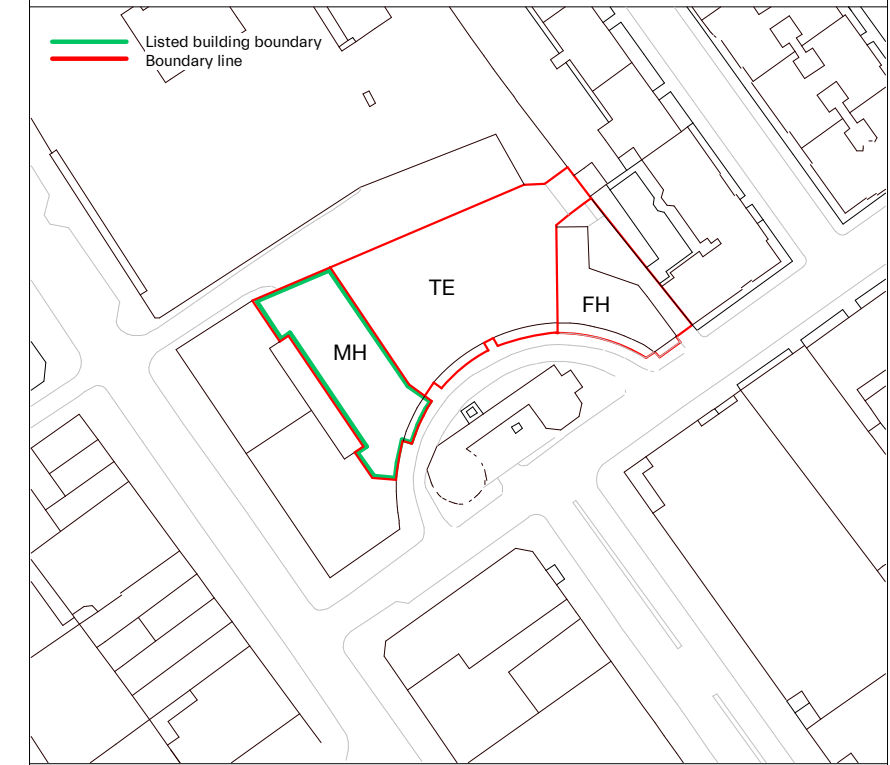
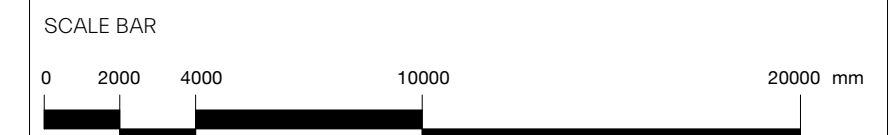
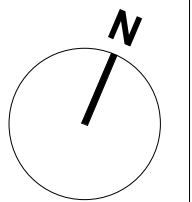

MORRIS+COMPANY
 Unit 7, 16-24 Underwood Street, London N1 7JQ
 Tel: +44 (0)20 7585 7440 Fax: +44 (0)20 7014 3119
 www.morrisandcompany.com

- Do not scale from this drawing
- All dimensions to be checked on site by the Contractor
- And such dimensions to be their responsibility
- Report all drawing errors and omissions to the Architect
- All dimensions in millimeters unless noted otherwise
- If in doubt ask Contract Administrator

job title
NORTH CRESCENT
 drawing title /
PROPOSED THIRD FLOOR PLAN WITH CONTEXT

status	For Information						
First issue date	04/03/22						
scale	As indicated						
project	originator	zone	level	type	role	number	status
A300	MCO	ZZ	03	DR	A	06123	S1

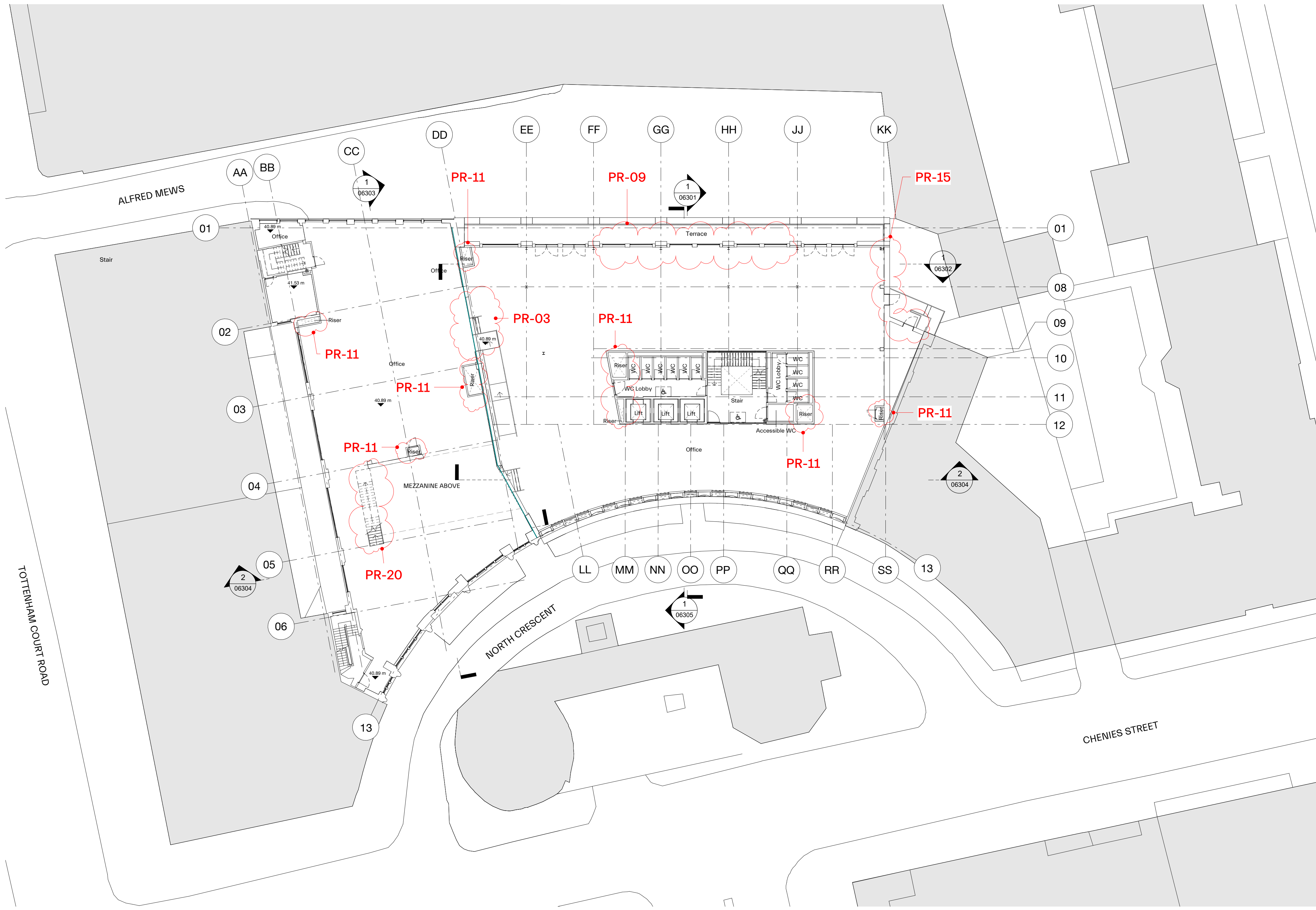

1 PROPOSED THIRD FLOOR WITH CONTEXT
 06123 1 : 200

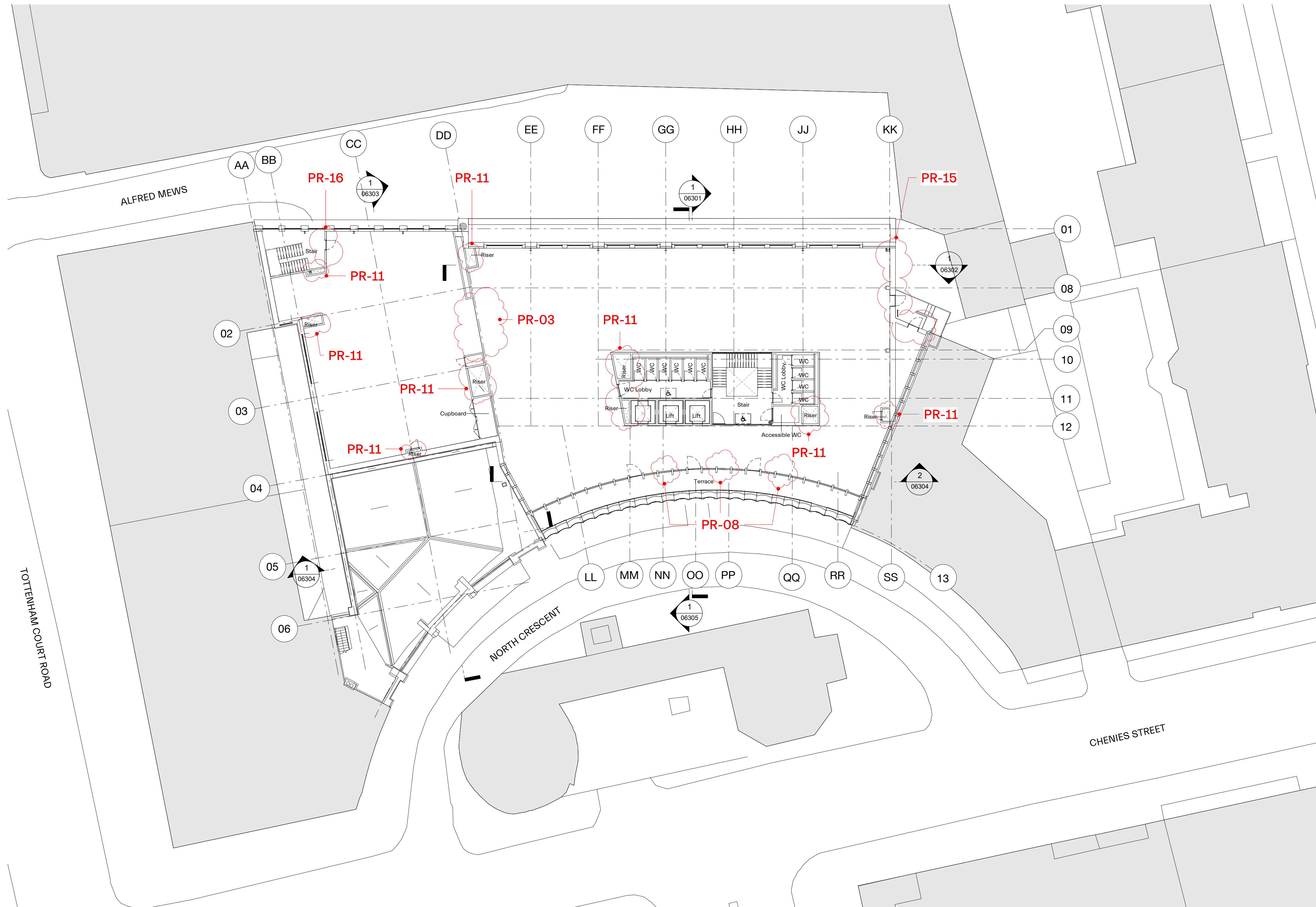

1
06124
PROPOSED FOURTH FLOOR WITH CONTEXT
1 : 200

NOTES:
SUPPLEMENTARY INFORMATION:
 These drawings reflect the current position of the scheme development at RIBA Stage 2, they should be read in conjunction with the following information prepared by Morris+Company:
 - Chenies St Design and Access Statement
 These should also be read in conjunction with the following information, prepared by other consultants, in order to demonstrate a coordinated design proposal at RIBA Stage 2:
 - Structural Engineers Drawings and Report. (Heyne Tillett Steel)
 - MEP Engineers Drawings and Reports. (Thomson Reynolds)
 - Civils Drainage Drawings and Report. (Heyne Tillett Steel)
 - Acoustic Report (Temple Group)
 All plan, elevation and sectional drawn information are based on the 2D survey drawings by MSA surveys 29/06/18. All existing plans, elevations and sectional drawn information are based on the survey drawings by MSA Surveys 29/06/18.

Key
GA Plans
 Party wall centre line

P01 220304 Planning Revision
 Revision Number date amendment

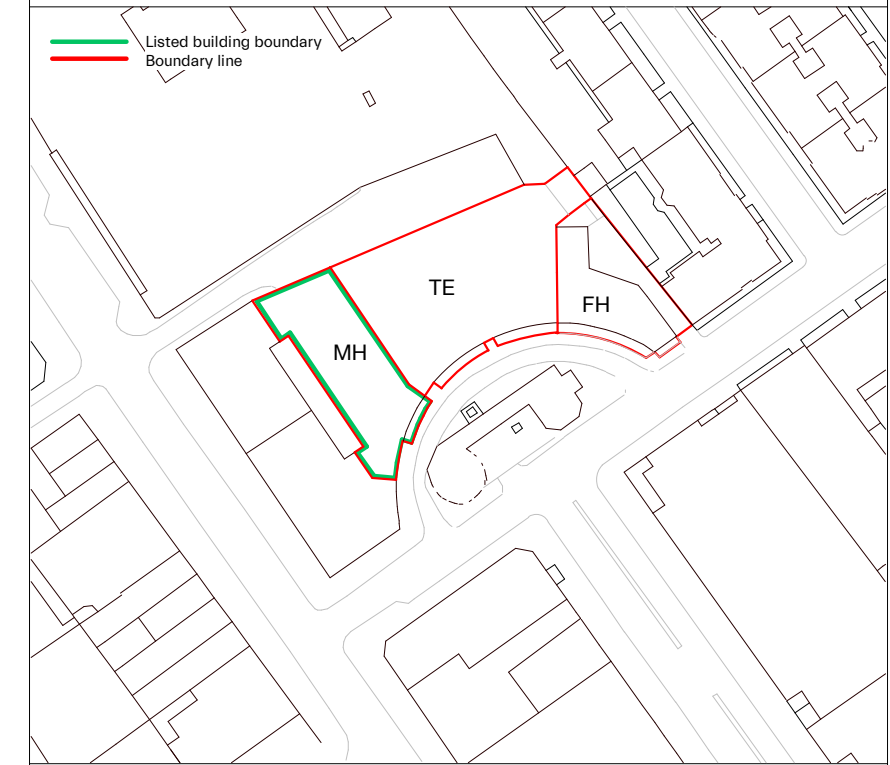
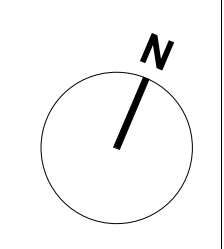
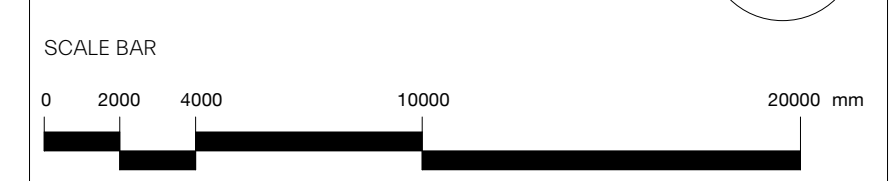

MORRIS+COMPANY
 Unit 7, 16-24 Underwood Street, London N1 7JQ
 Tel: +44 (0)20 7585 7440 Fax: +44 (0)20 7014 3119
 www.morrisandcompany.com

- Do not scale from this drawing
- All dimensions to be checked on site by the Contractor
- And such dimensions to be their responsibility
- Report all drawing errors and omissions to the Architect
- All dimensions in millimeters unless noted otherwise
- If in doubt ask Contract Administrator

job title							
NORTH CRESCENT							
drawing title /							
PROPOSED FOURTH FLOOR PLAN WITH CONTEXT							
status							
For Information							
First issue date							
04/03/22							
scale							
As indicated							
project	originator	zone	level	type	role	number	status
A300	MCO	ZZ	04	DR	A	06124	S1

NOTES:
SUPPLEMENTARY INFORMATION:
 These drawings reflect the current position of the scheme development at RIBA Stage 2, they should be read in conjunction with the following information prepared by Morris+Company:
 - Chenies St Design and Access Statement
 These should also be read in conjunction with the following information, prepared by other consultants, in order to demonstrate a coordinated design proposal at RIBA Stage 2:
 - Structural Engineers Drawings and Report. (Hayne Tillett Steel)
 - MEP Engineers Drawings and Reports. (Thomson Reynolds)
 - Civils Drainage Drawings and Report. (Hayne Tillett Steel)
 - Acoustic Report (Temple Group)
 All plan, elevation and sectional drawn information are based on the 2D survey drawings by MSA surveys 29/06/18. All existing plans, elevations and sectional drawn information are based on the survey drawings by MSA Surveys 29/06/18.

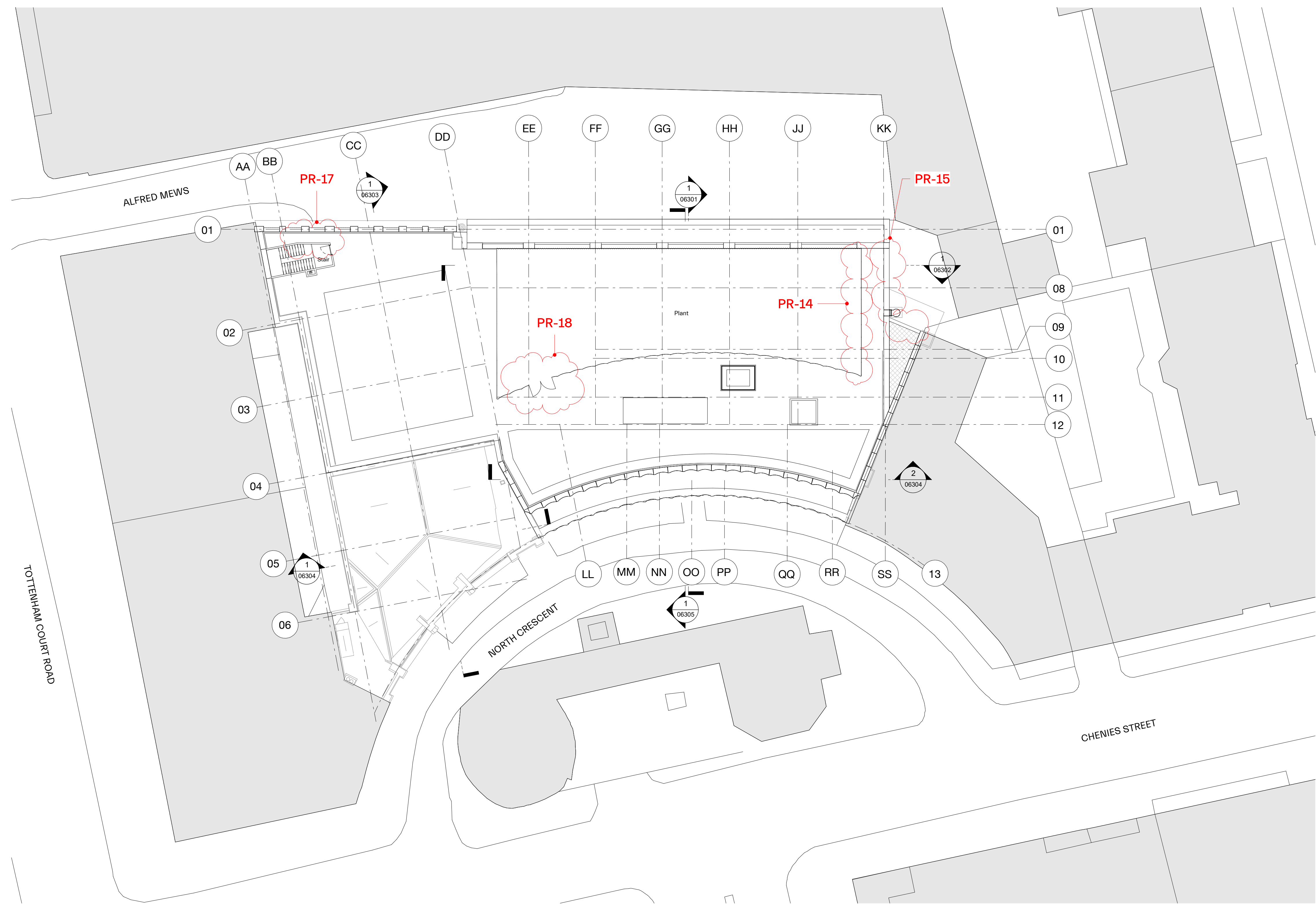

P01	220304	Planning Revision
Revision Number	date	amendment

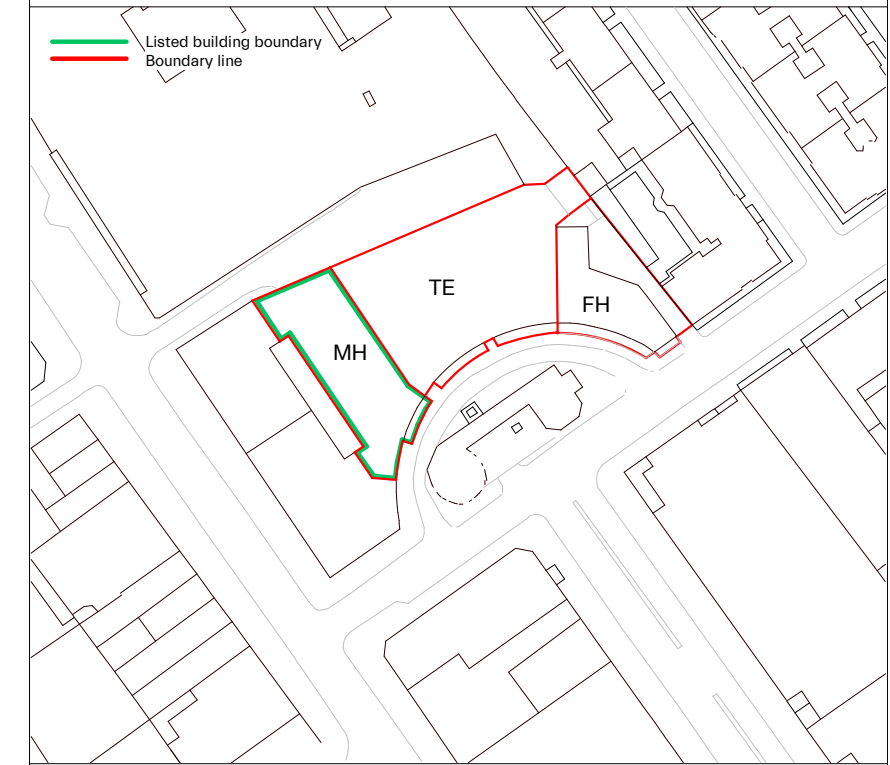
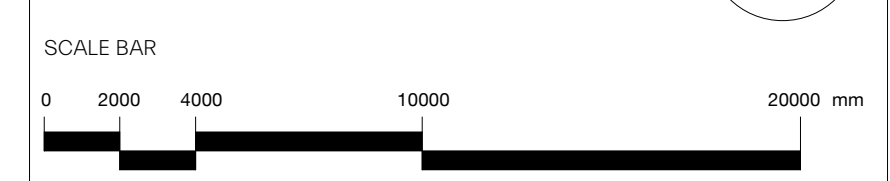

MORRIS+COMPANY
 Unit 7, 16-24 Underwood Street, London N1 7JQ
 Tel: +44 (0)20 7585 7440 Fax: +44 (0)20 7014 3119
 www.morrisandcompany.com

- Do not scale from this drawing
- All dimensions to be checked on site by the Contractor
- And such dimensions to be their responsibility
- Report all drawing errors and omissions to the Architect
- All dimensions in millimeters unless noted otherwise
- If in doubt ask Contract Administrator

job title	NORTH CRESCENT						
drawing title /	PROPOSED FIFTH FLOOR PLAN WITH CONTEXT						
status	For Information						
First issue date	04/03/22						
scale	1 : 200						
project	originator	zone	level	type	role	number	status
A300	MCO	ZZ	05	DR	A	06125	S1

1 PROPOSED FIFTH FLOOR WITH CONTEXT
 06125 1 : 200

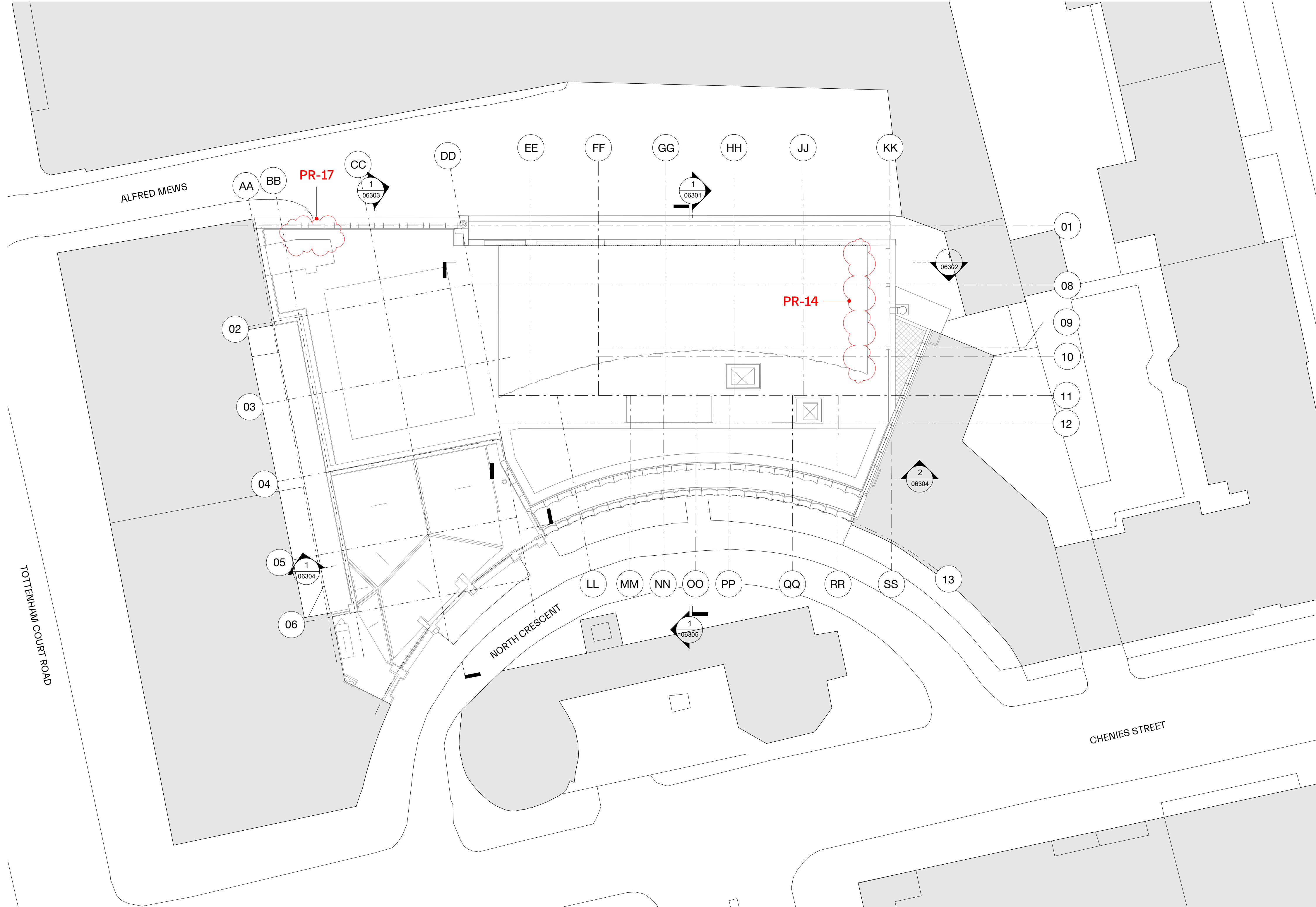

1 PROPOSED ROOF PLAN WITH CONTEXT
06126 1:200

NOTES:
SUPPLEMENTARY INFORMATION:
 These drawings reflect the current position of the scheme development at RIBA Stage 2, they should be read in conjunction with the following information prepared by Morris+Company:
 - Chemies St Design and Access Statement
 These should also be read in conjunction with the following information, prepared by other consultants, in order to demonstrate a coordinated design proposal at RIBA Stage 2:
 - Structural Engineers Drawings and Report. (Heyne Tillett Steel)
 - MEP Engineers Drawings and Reports. (Thomson Reynolds)
 - Civils Drainage Drawings and Report. (Heyne Tillett Steel)
 - Acoustic Report (Temple Group)
 All plan, elevation and sectional drawn information are based on the 2D survey drawings by MSA surveys 29/06/18. All existing plans, elevations and sectional drawn information are based on the survey drawings by MSA Surveys 29/06/18.

Key
GA Plans
 Party wall centre line

P01 220304 Planning Revision
 Revision Number date amendment

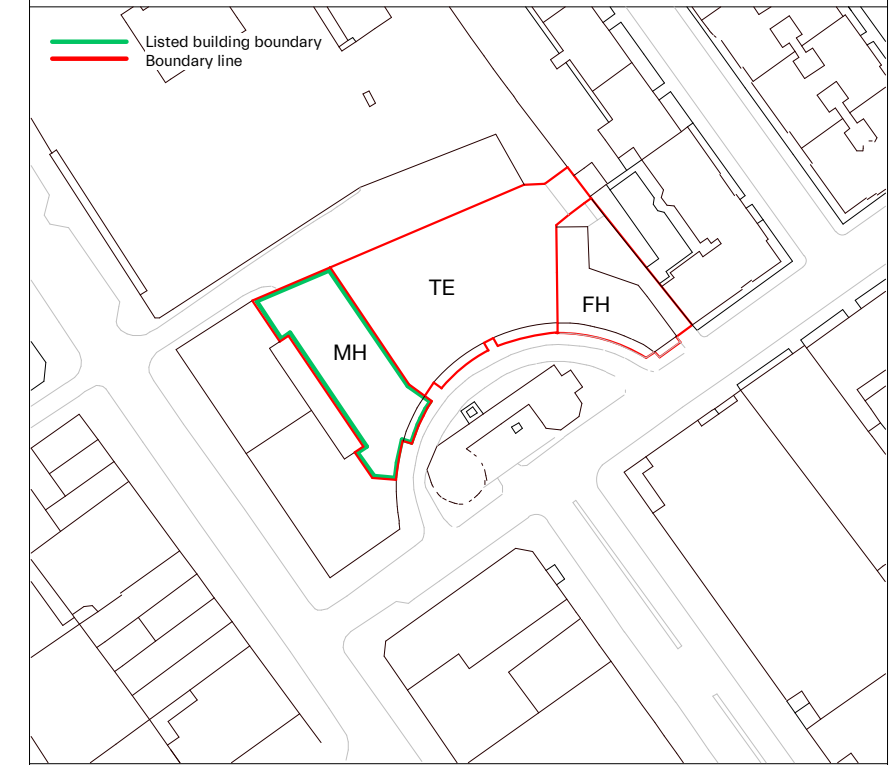
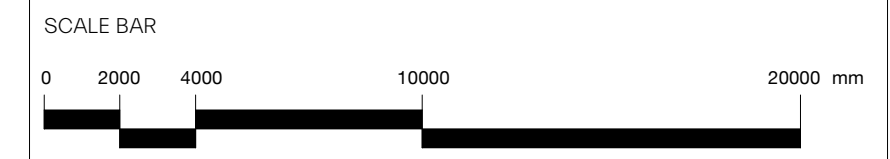

MORRIS+COMPANY
 Unit 7, 16-24 Underwood Street, London N1 7JQ
 Tel: +44 (0)20 7585 7440 Fax: +44 (0)20 7014 3119
 www.morrisandcompany.com

- Do not scale from this drawing
- All dimensions to be checked on site by the Contractor
- And such dimensions to be their responsibility
- Report all drawing errors and omissions to the Architect
- All dimensions in millimeters unless noted otherwise
- If in doubt ask Contract Administrator

job title							
NORTH CRESCENT							
drawing title /							
PROPOSED ROOF PLAN WITH CONTEXT							
status For Information							
First issue date 04/03/22							
scale As indicated							
project	originator	zone	level	type	role	number	status
A300	MCO	ZZ	RO	DR	A	06126	S1